

(SUBMIT IN TRIPLICATE)

Indian Agency Ignacio

UNITED STATES
DEPARTMENT OF THE INTERIOR
GEOLOGICAL SURVEY

Allottee _____

Lease No. 14-80-604-123

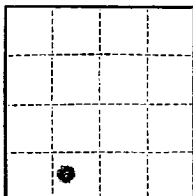

SUNDRY NOTICES AND REPORTS ON WELLS

NOTICE OF INTENTION TO DRILL	<input checked="" type="checkbox"/>	SUBSEQUENT REPORT OF WATER SHUT-OFF	
NOTICE OF INTENTION TO CHANGE PLANS		SUBSEQUENT REPORT OF SHOOTING OR ACIDIZING	
NOTICE OF INTENTION TO TEST WATER SHUT-OFF		SUBSEQUENT REPORT OF ALTERING CASING	
NOTICE OF INTENTION TO REDRILL OR REPAIR WELL		SUBSEQUENT REPORT OF REDRILLING OR REPAIR	MAY 15 1959
NOTICE OF INTENTION TO SHOOT OR ACIDIZE		SUBSEQUENT REPORT OF ABANDONMENT	
NOTICE OF INTENTION TO PULL OR ALTER CASING		SUPPLEMENTARY WELL HISTORY	
NOTICE OF INTENTION TO ABANDON WELL			

(INDICATE ABOVE BY CHECK MARK NATURE OF REPORT, NOTICE, OR OTHER DATA)

Well No. 1 is located 300 ft. from S line and 1980 ft. from W line of sec. 23
Section 23 T-31-N, R-15-W N.M.P.M.
 (1/4 Sec. and Sec. No.) (Twp.) (Range) (Meridian)
Verde-Gallup San Juan New Mexico
 (Field) (County or Subdivision) (State or Territory)

The elevation of the ~~surface~~ above sea level is 9575 ft. ungraded ground

DETAILS OF WORK

(State names of and expected depths to objective sands; show sizes, weights, and lengths of proposed casings; indicate mudlogging jobs, cementing points, and all other important proposed work)

Propose to: set 90' of 7 5/8" surface casing and cement with 90 sacks. Drill to approximately 2705. Set 4 1/2" casing at 2705 and cement with 90 sacks. Set two stage cement collar below siltstone marker at approximately 1757 with 90 sacks cement. Drill to total depth 2715. Hand-oil free open hole with 40,000 gallons oil and 40,000 lbs. sand. Install rods, pump, and 2 1/8" tubing.



I understand that this plan of work must receive approval in writing by the Geological Survey before operations may be commenced.

Company AMTC OIL & GAS COMPANY

Address P O Box 785
Farmington, New Mexico

ORIGINAL SIGNED BY JOE C. SALMON

By Joe C. Salmon

Title District Superintendent

NEW MEXICO OIL CONSERVATION COMMISSION

Well Location and Acreage Dedication Plat

Section A.

Date May 14, 1959

Operator Aztec Oil and Gas Company Lease Ute Indian
Well No. 4-3 Unit Letter N Section 23 Township 31 North Range 15 West NMPM
Located 500 Feet From South Line, 1980 Feet From West Line
County San Juan G. L. Elevation 5575 Dedicated Acreage 50 Acres
Name of Producing Formation Gallup Pool Vernon-Gallup

1. Is the Operator the only owner* in the dedicated acreage outlined on the plat below?
Yes X No
2. If the answer to question one is "no," have the interests of all the owners been consolidated by communitization agreement or otherwise? Yes No . If answer is "yes,"
Type of Consolidation
3. If the answer to question two is "no," list all the owners and their respective interests below:

Owner

Land Description

Section. B

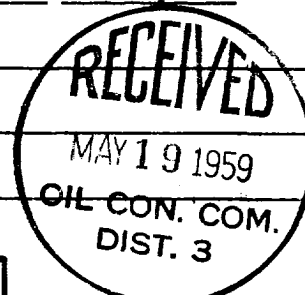
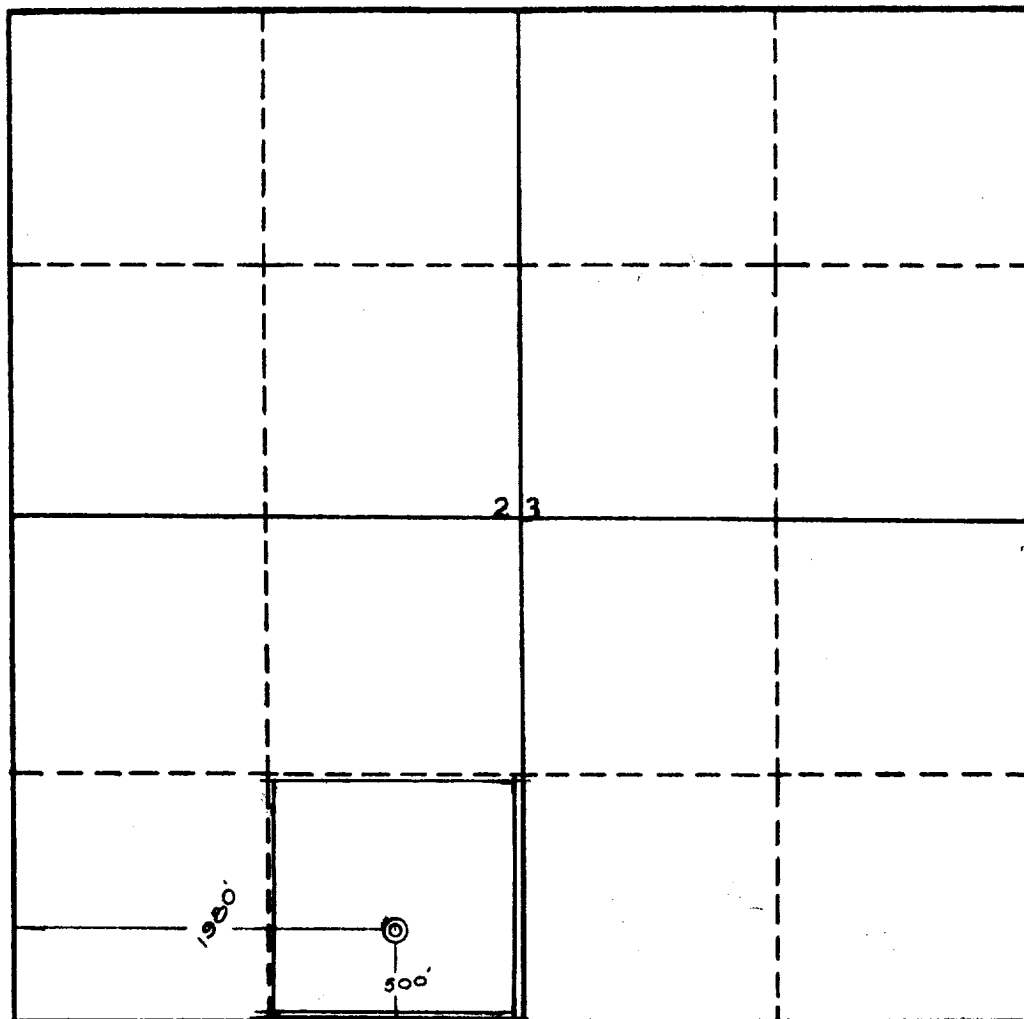

This is to certify that the information in Section A above is true and complete to the best of my knowledge and belief.

AZTEC OIL & GAS COMPANY

(Operator)

ORIGINAL SIGNED BY JOE C. SALMON

(Representative)

**P O BOX 705
Farmington, New Mexico**

Address

This is to certify that the well location shown on the plat is correctly plotted from field notes of actual surveys made by me or under my supervision and that the same is true and correct to the best of my knowledge and belief.

Date Surveyed April 8, 1958

Ernest V. Echohawk
Ernest V. Echohawk
Registered Land Surveyor.

Certificate No. 1545