

(SUBMIT IN TRIPLICATE)

Indian Agency Ute MountainUNITED STATES
DEPARTMENT OF THE INTERIOR
GEOLOGICAL SURVEY

Allottee _____

Lease No. 14-20-604-1949

Sec. 24

SUNDRY NOTICES AND REPORTS ON WELLS

NOTICE OF INTENTION TO DRILL _____	<input checked="" type="checkbox"/>	SUBSEQUENT REPORT OF WATER SHUT-OFF _____	
NOTICE OF INTENTION TO CHANGE PLANS _____		SUBSEQUENT REPORT OF SHOOTING OR ACIDIZING _____	
NOTICE OF INTENTION TO TEST WATER SHUT-OFF _____		SUBSEQUENT REPORT OF ALTERING CASING _____	
NOTICE OF INTENTION TO REDRILL OR REPAIR WELL _____		SUBSEQUENT REPORT OF REDRILLING OR REPAIR _____	
NOTICE OF INTENTION TO SHOOT OR ACIDIZE _____		SUBSEQUENT REPORT OF ABANDONMENT _____	
NOTICE OF INTENTION TO PULL OR ALTER CASING _____		SUPPLEMENTARY WELL HISTORY _____	
NOTICE OF INTENTION TO ABANDON WELL _____			

(INDICATE ABOVE BY CHECK MARK NATURE OF REPORT, NOTICE, OR OTHER DATA)

June 6, 1957

Well No. 4-1 is located 660 ft. from [M] line and 660 ft. from [E] line of sec. 24SE 1/4 Sec. 24
(1/4 Sec. and Sec. No.)T-31-N
(Twp.)R-16-W
(Range)NM Principal
(Meridian)Undesignated
(Field)San Juan County
(County or Subdivision)New Mexico
(State or Territory)The elevation of the derrick floor above sea level is -- ft. GL- 5613'

DETAILS OF WORK

(State names of and expected depths to objective sands; show sizes, weights, and lengths of proposed casings; indicate mudding jobs, cementing points, and all other important proposed work)

Notice is hereby given of intention to drill the Ute Mountain Tribal #4-1 Tocito well to a TD of approximately 1950 feet. Surface 9 5/8" casing will be set at approximately 250 feet. An 8 3/4" hole will be drilled with rotary tools to the top of the Tocito at approximately 1750 feet. A 7" casing string will be run at that depth and the last 200 feet will be drilled with cable tools.

I understand that this plan of work must receive approval in writing by the Geological Survey before work may be commenced.

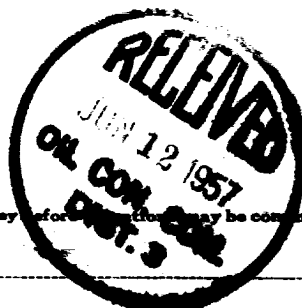
Company Standard Oil Company of TexasAddress P. O. Box 1240Houston 1, TexasBy Ray M. DisharyTitle General Engineer

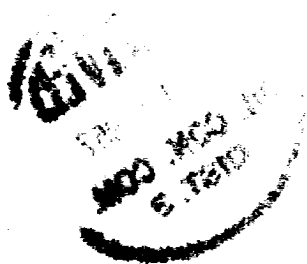

NEW MEXICO OIL CONSERVATION COMMISSION
Well Location and Acreage Dedication Plat

Section A.

Date June 6, 1957

Operator Standard Oil Co. of Texas Lease Ute Mountain Tribal (No. 14-20-604-1949)
Well No. 4-1 Unit Letter Section 24 Township 31 North Range 16 West N.M.P.M.
Located 660 Feet From South Line, 660 Feet From East Line
County San Juan G. L. Elevation 5613 Dedicated Acreage 2500 40 Acres
Name of Producing Formation Tosito Pool Undesignated

1. Is the Operator the only owner* in the dedicated acreage outlined on the plat below?
Yes X No .
2. If the answer to question one is "no," have the interests of all the owners been consolidated by communitization agreement or otherwise? Yes No . If answer is "yes," Type of Consolidation
3. If the answer to question two is "no," list all the owners and their respective interests below:

Owner

Land Description

RECEIVED

JUN 10 1957

**U. S. GEOLOGICAL SURVEY
FARMINGTON, NEW MEXICO**

Section B

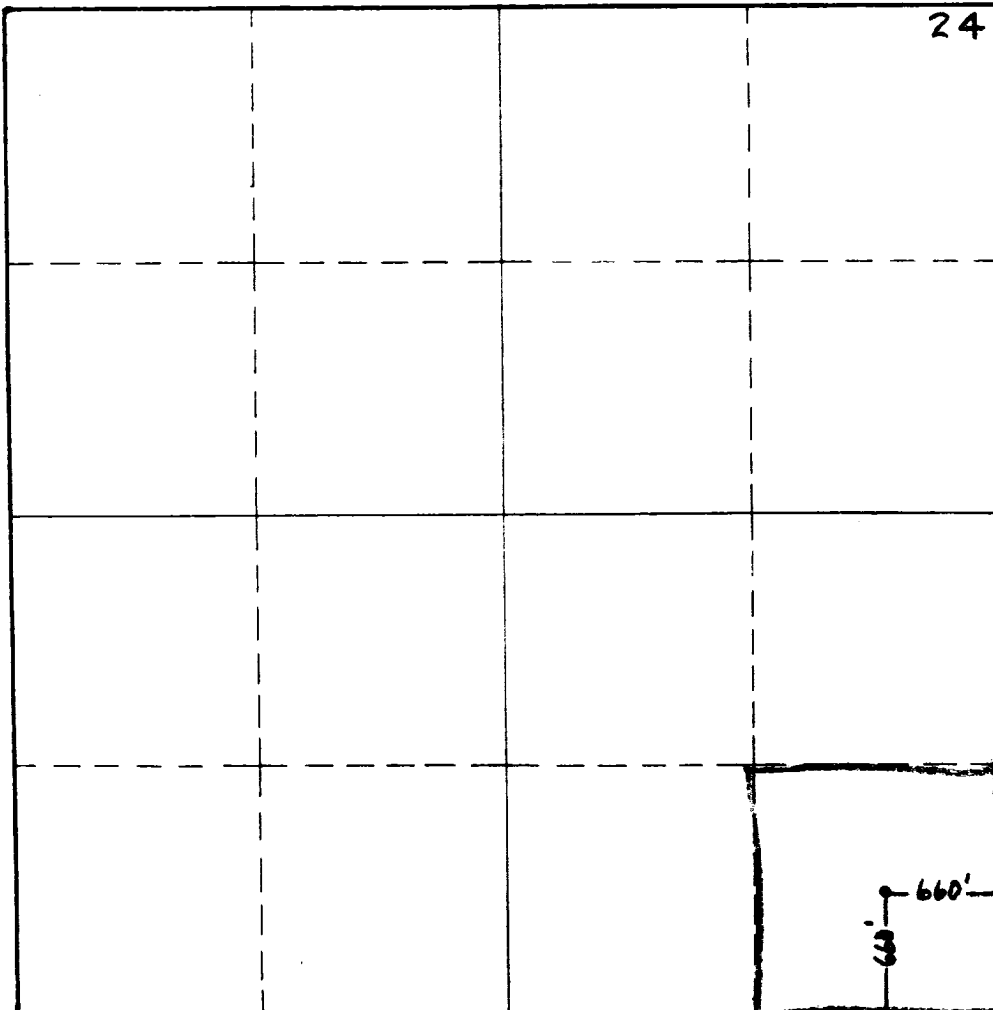

This is to certify that the information in Section A above is true and complete to the best of my knowledge and belief.

STANDARD OIL CO. OF TEXAS
(Operator)

Roy M. Dickarry
(Representative)

902 N. Lincoln Ave.
Farmington, N. M.
Address

RECEIVED
This is to certify that the well location shown on the plat in Section B was plotted from field notes of actual surveys made by or under my supervision and that the same is true and correct to the best of my knowledge and belief.

Date Surveyed May 30, 1957

[Signature]
Registered Professional
Engineer and/or Land Surveyor.

Certificate No. 4759

INSTRUCTIONS FOR COMPLETION:

1. Operator shall furnish and certify to the information called for in Section A.
2. Operator shall outline the dedicated acreage for both oil and gas wells on the plat in Section B.
3. A registered professional engineer or land surveyor registered in the State of New Mexico or approved by the Commission shall show on the plat the location of the well and certify this information in the space provided.
4. All distances shown on the plat must be from the outer boundaries of Section.
5. If additional space is needed for listing owners and their respective interests as required in question 3, Section A, please use space below

* "Owner" means the person who has the right to drill into and to produce from any pool and to appropriate the production either for himself or for himself and another. (65-3-29 (e) NMSA 1953 Comp.)