

(SUBMIT IN TRIPLICATE)

UNITED STATES
DEPARTMENT OF THE INTERIOR
GEOLOGICAL SURVEY

Indian Agency Agua Fria

Allottee Agua Fria

Lease No. 14-20-60-1

SUNDRY NOTICES AND REPORTS ON WELLS

NOTICE OF INTENTION TO DRILL	<input checked="" type="checkbox"/>	SUBSEQUENT REPORT OF WATER SHUT-OFF	
NOTICE OF INTENTION TO CHANGE PLANS		SUBSEQUENT REPORT OF SHOOTING OR ACIDIZING	
NOTICE OF INTENTION TO TEST WATER SHUT-OFF		SUBSEQUENT REPORT OF ALTERING CASING	
NOTICE OF INTENTION TO REDRILL OR REPAIR WELL		SUBSEQUENT REPORT OF REDRILLING OR REPAIR	
NOTICE OF INTENTION TO SHOOT OR ACIDIZE		SUBSEQUENT REPORT OF ABANDONMENT	
NOTICE OF INTENTION TO PULL OR ALTER CASING		SUPPLEMENTARY WELL HISTORY	
NOTICE OF INTENTION TO ABANDON WELL			

(INDICATE ABOVE BY CHECK MARK NATURE OF REPORT, NOTICE, OR OTHER DATA)

U. S. GEOLOGICAL SURVEY
FARMINGTON, NEW MEXICO

April 14

1960

Well No. 10-8 is located 600 ft. from S line and 600 ft. from E line of sec. 20

Sec. 20
(1/4 Sec. and Sec. No.)

T-21E
(Twp.)

R-18W
(Range)

S.M.P.M.
(Meridian)

Paria-Gallup
(Field)

San Juan
(County or Subdivision)

New Mexico
(State or Territory)

The elevation of the derrick floor above sea level is 5625 ft. (See and Elevation)

RECEIVED

APR 18 1960

OIL CON. COM.
DIST. 3

DETAILS OF WORK

(State names of and expected depths to objective sands; show sizes, weights, and lengths of proposed casings; indicate mudding jobs, cementing points, and all other important proposed work)

Propose To: Set 100' of 5 5/8" surface casing and cement to surface.

Drill to an approximate total depth of 1100' with rotary. Set 4 1/2" production casing at total depth and set two-stage cement collar below Bitstone Marker approximately at 2500'. Cement both zones with 75 cu. cement.

Send-Oil free with 40,000 gals. oil and 40,000# sand (open hole)

Run tubing, rods and pump to complete.

20/200 Section 20, consisting of 40 acres dedicated to well.

I understand that this plan of work must receive approval in writing by the Geological Survey before operations may be commenced.

Company Artes Oil & Gas Company

Address Box 706

Farmington, New Mexico

ORIGINAL SIGNED BY JOE C. SALMON

By Joe C. Salmon
District Superintendent

Title _____

PI

NEW MEXICO OIL CONSERVATION COMMISSION

Well Location and Acreage Dedication Plat

Section A.

Date April 12, 1960

Operator Aztec Oil & Gas Company Lease Ute Indian
Well No. 10-E Unit Letter P Section 20 Township 31N Range 14W NMPM
Located 660 Feet From South Line, 660 Feet From East Line
County San Juan G. L. Elevation 5623 Dedicated Acreage 40 Acres
Name of Producing Formation Lower Gallup Pool Verde Gallup

1. Is the Operator the only owner* in the dedicated acreage outlined on the plat below?
Yes XX No
2. If the answer to question one is "no," have the interests of all the owners been consolidated by communitization agreement or otherwise? Yes No . If answer is "yes,"
Type of Consolidation
3. If the answer to question two is "no," list all the owners and their respective interests below:

Owner

Land Description

Section. B

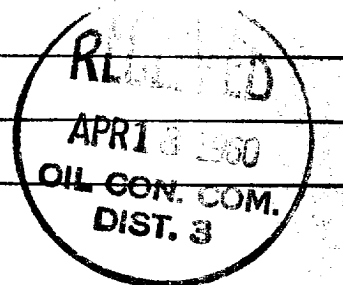
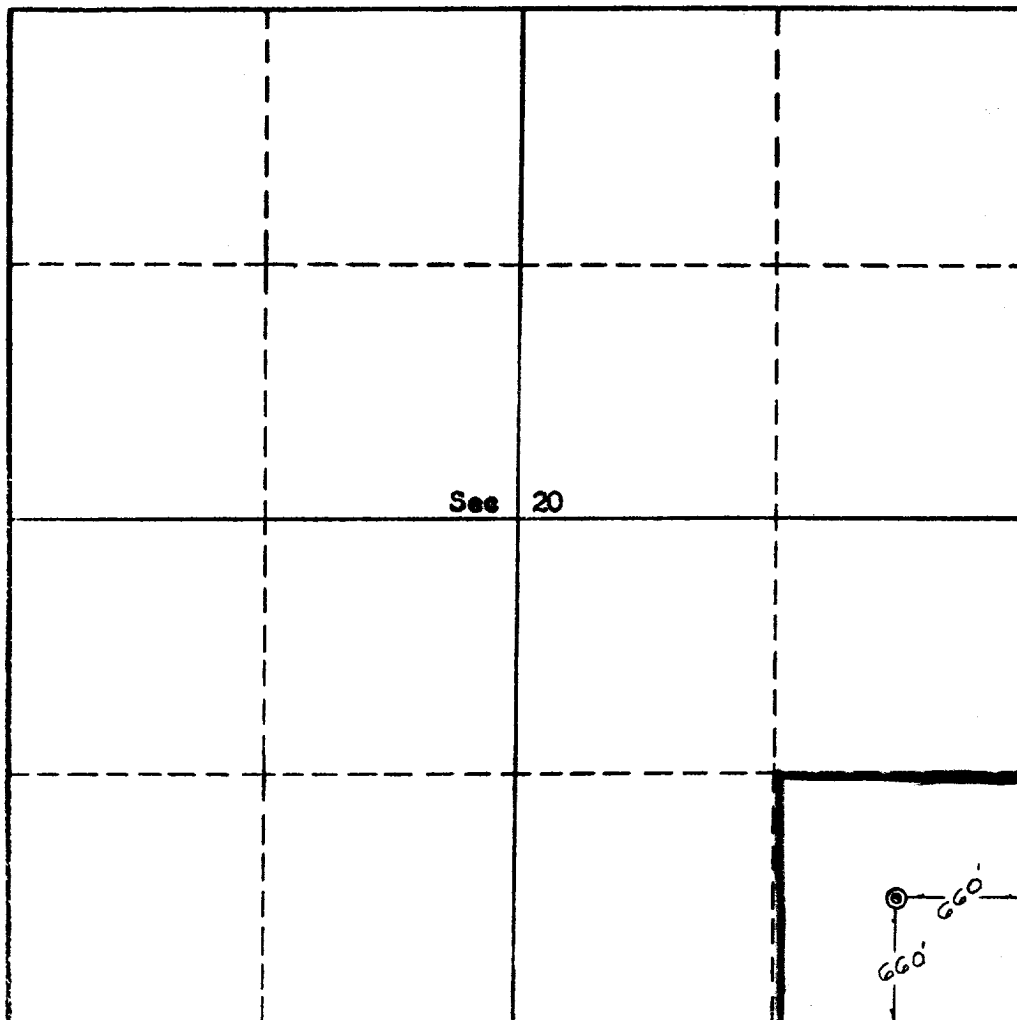

This is to certify that the information in Section A above is true and complete to the best of my knowledge and belief.

Aztec Oil & Gas Company
(Operator)

ORIGINAL SIGNED BY JOE C. SALMON
(Representative)

Box 786, Farmington, N.M.
Address

This is to certify that the well location shown on the plat in Section B was plotted from field notes of actual surveys made by me or under my supervision and that the same is true to the best of my knowledge and belief.

Date Surveyed April 11, 1960

Ernest V. Echohawk
Registered Land Surveyor.

Certificate No. 1545