

Form 9-331b  
(April 1953)

(SUBMIT IN TRIPLICATE)

Indian Agency

**Sevage Tribal**

**14-20-603-599**

UNITED STATES  
DEPARTMENT OF THE INTERIOR  
GEOLOGICAL SURVEY

Allottee

Lease No.

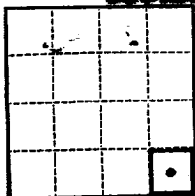

SUNDRY NOTICES AND REPORTS ON WELLS

NOTICE OF INTENTION TO DRILL	<input checked="" type="checkbox"/>	SUBSEQUENT REPORT OF WATER SHUT-OFF	<input type="checkbox"/>
NOTICE OF INTENTION TO CHANGE PLANS	<input type="checkbox"/>	SUBSEQUENT REPORT OF SHOOTING OR ACIDIZING	<input type="checkbox"/>
NOTICE OF INTENTION TO TEST WATER SHUT-OFF	<input type="checkbox"/>	SUBSEQUENT REPORT OF ALTERING CASING	<input type="checkbox"/>
NOTICE OF INTENTION TO REDRILL OR REPAIR WELL	<input type="checkbox"/>	SUBSEQUENT REPORT OF REDRILLING OR REPAIR	<input checked="" type="checkbox"/>
NOTICE OF INTENTION TO SHOOT OR ACIDIZE	<input type="checkbox"/>	SUBSEQUENT REPORT OF ABANDONMENT	<input type="checkbox"/>
NOTICE OF INTENTION TO PULL OR ALTER CASING	<input type="checkbox"/>	SUPPLEMENTARY WELL HISTORY	<input type="checkbox"/>
NOTICE OF INTENTION TO ABANDON WELL	<input type="checkbox"/>		

(INDICATE ABOVE BY CHECK MARK NATURE OF REPORT, NOTICE, OR OTHER DATA)

**March 9**, 19**64**

Well No. **1** is located **660** ft. from **S** line and **660** ft. from **E** line of sec. **22**

**1/4 Sec. and Sec. No.**  
**Undesignated**

**Twp.**

**18W**  
(Range)

**12N**  
(Meridian)

**San Juan**  
(County or Subdivision)

**New Mexico**  
(State or Territory)

**West White Hill Area**

The elevation of the **surface** above sea level is **5099** ft.  
**ground level**

DETAILS OF WORK

(State names of and expected depths to objective sands; show sizes, weights, and lengths of proposed casings; indicate mudding jobs, cementing points, and all other important proposed work)

The Standard Oil Company of Texas, A Division of California Oil Company hereby gives notice of intention to drill the subject well to a total depth of approximately 7500 feet with rotary tools. A 12" hole will be drilled to approximately 875 feet where 9-5/8" O.D., 34, 3-99, S&W, new casing will be cemented to surface. An 8-7/8" hole will be drilled to approximately 1925 feet. Should hole trouble be encountered, an intermediate string of new casing will be cemented at approximately 1925', with approximately 100 cu. cement. A 6-3/4" or 7-7/8" hole will be drilled to total depth. If commercial production is indicated by O.D., 9-99 & 12-44, 3-99, S&W, new casing will be cemented at total depth with approximately 300 cu. cement. Completion procedure to follow as warranted.

I understand that this plan of work must receive approval in writing by the Geological Survey before operations may be commenced.

Company **Standard Oil Company of Texas, A Division of California Oil Company**

Address **Boxer "B"**

**Monahans, Texas**

By **J. E. Zerkland**

Title **District Engineer**

1. DATE OF BIRTH  
 2. DATE OF DEATH  
 3. DATE OF BURIAL  
 4. DATE OF CREMATION

[illegible]

000000-01

## NEW MEXICO OIL CONSERVATION COMMISSION

Well Location and Acreage Dedication Plat

Section A.

Date March 4, 1964

Operator STANDARD OIL COMPANY OF TEXAS Lease Standard Oil Co. Lease  
 Well No. 1 Unit Letter P Section 22 Township 31 NORTH Range 18 WEST, NMPM  
 Located 660 Feet From the SOUTH Line, 660 Feet From the EAST Line  
 County SAN JUAN G. L. Elevation 5104.2 5099 Dedicated Acreage 1 Acres  
 Name of Producing Formation San Juan Pool San Juan

1. Is the Operator the only owner in the dedicated acreage outlined on the plat below?  
 Yes ☒ No ☐
2. If the answer to question one is "no", have the interests of all the owners been consolidated by communitization agreement or otherwise? Yes ☐ No ☐. If answer is "yes", Type of Consolidation.
3. If the answer to question two is "no", list all the owners and their respective interests below:

OwnerLand Description

Section B.

Note: All distances must be from outer boundaries of section.

This is to certify that the information  
 in Section A above is true and complete  
 to the best of my knowledge and belief.

*(Signature)*  
 (Operator)  
 (Representative)  
 (Address)

(Address)

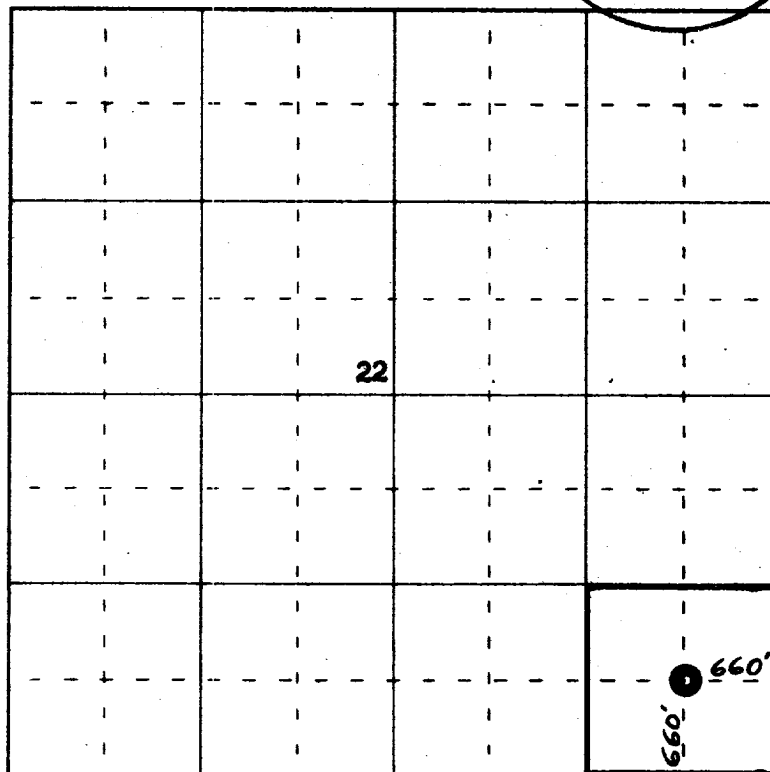

0 330 660 990 1320 1650 1980 2310 2640 2000 1500 1000 500 0

Scale 4 inches equal 1 mile

This is to certify that the above plat was prepared from field notes of actual surveys made by me or under my supervision and that the same are true and correct to the best of my knowledge and belief.

Date Surveyed 4 March 1964

*(Signature)*  
 Registered Professional Engineer and/or Land Surveyor  
 James P. Leese  
 New Mexico Reg. No. 1463

Farmington, New Mexico