

Form 9-381b
(April 1952)

APPROVED

SEP 22 1958

JERRY W. LONG
ACTING DISTRICT ENGINEER

(SUBMIT IN TRIPLICATE)

Indian Agency Ute Mountain

**UNITED STATES
DEPARTMENT OF THE INTERIOR
GEOLOGICAL SURVEY**

Allottee _____

Lease No. 14-20-604-82

SUNDRY NOTICES AND REPORTS ON WELLS

NOTICE OF INTENTION TO DRILL.....	<input checked="" type="checkbox"/>	SUBSEQUENT REPORT OF WATER SHUT-OFF.....	
NOTICE OF INTENTION TO CHANGE PLANS.....		SUBSEQUENT REPORT OF SHOOTING OR ACIDIZING.....	
NOTICE OF INTENTION TO TEST WATER SHUT-OFF.....		SUBSEQUENT REPORT OF ALTERING CASING.....	
NOTICE OF INTENTION TO REDRILL OR REPAIR WELL.....		SUBSEQUENT REPORT OF REDRILLING OR REPAIR.....	
NOTICE OF INTENTION TO SHOOT OR ACIDIZE.....		SUBSEQUENT REPORT OF ABANDONMENT.....	
NOTICE OF INTENTION TO PULL OR ALTER CASING.....		SUPPLEMENTARY WELL HISTORY.....	
NOTICE OF INTENTION TO ABANDON WELL.....			

RECEIVED
SEP 22 1958
U. S. GEOLOGICAL SURVEY
FARMINGTON, NEW MEXICO

(INDICATE ABOVE BY CHECK MARK NATURE OF REPORT, NOTICE, OR OTHER DATA)

September 19, 19 58

4-E Ute-Indian

Well No. 1 is located 1980 ft. from [N] line and 1980 ft. from [E] line of sec. 20

SW/NE, Section 20

(1/4 Sec. and Sec. No.)

T-31-N R-14-W

(Twp.) (Range)

N.M.P.M.

(Meridian)

Verde-Gallup

(Field)

San Juan

(County or Subdivision)

New Mexico

(State or Territory)

The elevation of the ~~center~~ derrick floor above sea level is 5678 ft. **ungraded ground**

DETAILS OF WORK

(State names of and expected depths to objective sands; show sizes, weights, and lengths of proposed casings; indicate mudding jobs, cementing points, and all other important proposed work)

Propose to: Set approximately 90' of 10 3/4" casing and cement with 100 sacks cement. Drill to approximately 2750' - set 5 1/2" casing at 2750' and cement with 50 sacks. Set two-stage cement collar below siltstone marker at approximately 1900' and cement to base of Point Lookout formation with 50 sacks cement. Drill to total depth of 2820'. Sand-oil frac open hole with 40,000 gallons oil and 40,000 lbs. sand. Install 2 3/8" tubing, rods and pump.

RECEIVED
SEP 24 1958
OIL CON. COM.
DIST. 3

I understand that this plan of work must receive approval in writing by the Geological Survey before operations may be commenced.

Company AZTEC OIL & GAS COMPANY

Address P. O. Box 786

Farmington, New Mexico

ORIGINAL SIGNED BY JOE C. SALMON

By Joe C. Salmon

Title District Superintendent

NEW MEXICO OIL CONSERVATION COMMISSION

Well Location and Acreage Dedication Plat

Section A.

Date September 19, 1958

Operator Aztec Oil and Gas Company Lease Ute-Indian
Well No. 4-E Unit Letter _____ Section 20 Township 31 North Range 14 West NMPM
Located 1980 Feet From North Line, 1980 Feet From East Line
County San Juan G. L. Elevation 5678 Dedicated Acreage _____ Acres
Name of Producing Formation Lower Gallup Pool Verde-Gallup

1. Is the Operator the only owner* in the dedicated acreage outlined on the plat below?
Yes No _____.
2. If the answer to question one is "no," have the interests of all the owners been consolidated by communitization agreement or otherwise? Yes _____ No _____. If answer is "yes,"
Type of Consolidation _____
3. If the answer to question two is "no," list all the owners and their respective interests below:

Owner

Land Description

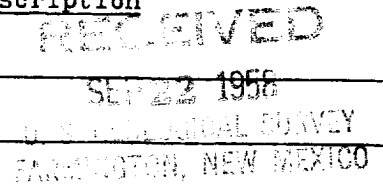
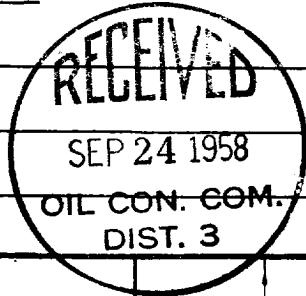

Section. B

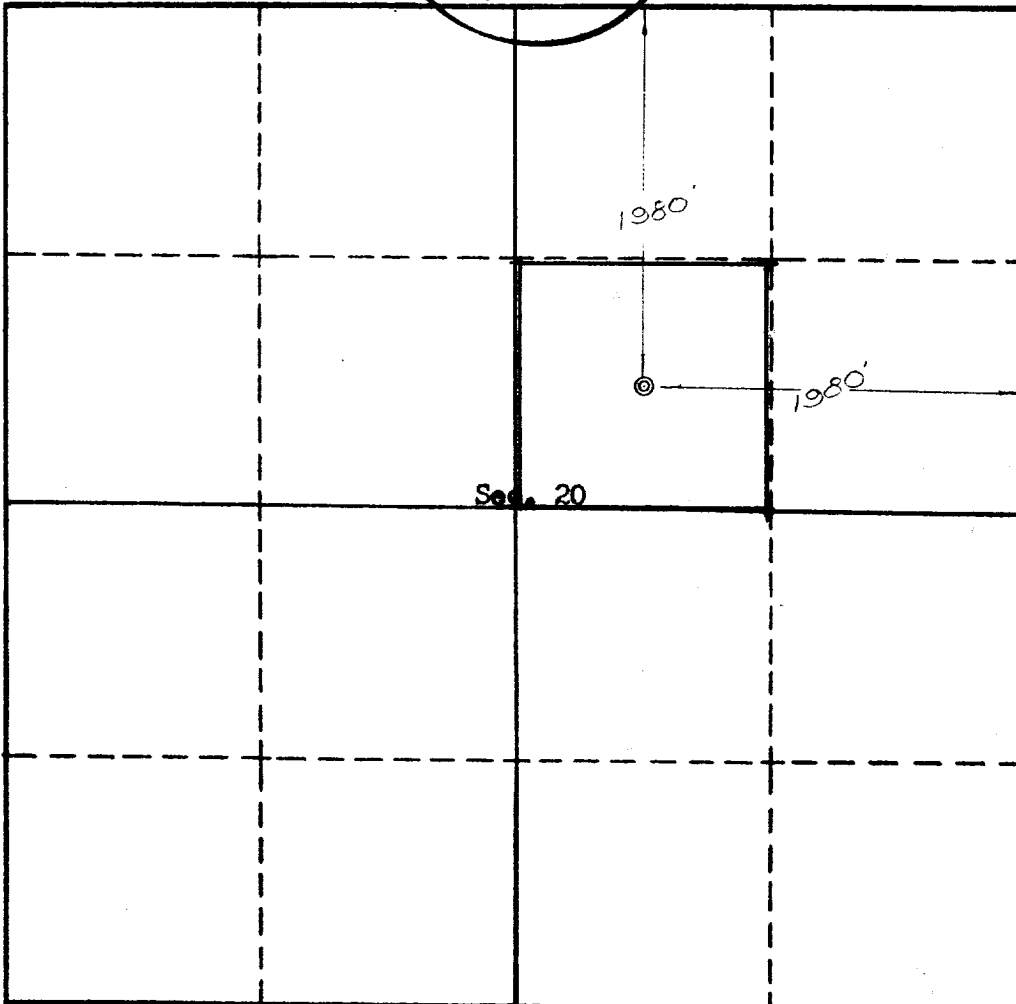

This is to certify that the information in Section A above is true and complete to the best of my knowledge and belief.

AZTEC OIL & GAS COMPANY
(Operator)
ORIGINAL SIGNED BY JOE C. SALMON
(Representative)
Box 786, Farmington, N.M.
Address

This is to certify that the well location shown on the plat in Section B was located from field notes of actual surveys made by me or under my supervision and that the same is true and correct to the best of my knowledge and belief.
Date Surveyed Sept. 11, 1958

Ernest V. Echohawk
Ernest V. Echohawk
Registered Land Surveyor.

Certificate No. 1545

