

Form 9-881a
(Feb. 1961)

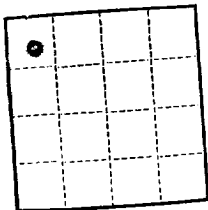

(SUBMIT IN TRIPLICATE)

UNITED STATES
DEPARTMENT OF THE INTERIOR
GEOLOGICAL SURVEY

Land Office Santa Fe
Lease No. 82-077652
Unit East

SUNDRY NOTICES AND REPORTS ON WELLS

NOTICE OF INTENTION TO DRILL	<input checked="" type="checkbox"/>	SUBSEQUENT REPORT OF WATER SHUT-OFF
NOTICE OF INTENTION TO CHANGE PLANS	<input type="checkbox"/>	SUBSEQUENT REPORT OF SHOOTING OR ACIDIZING
NOTICE OF INTENTION TO TEST WATER SHUT-OFF	<input type="checkbox"/>	SUBSEQUENT REPORT OF ALTERING CASING
NOTICE OF INTENTION TO RE-DRILL OR REPAIR WELL	<input type="checkbox"/>	SUBSEQUENT REPORT OF RE-DRILLING OR REPAIR
NOTICE OF INTENTION TO SHOOT OR ACIDIZE	<input type="checkbox"/>	SUBSEQUENT REPORT OF ABANDONMENT
NOTICE OF INTENTION TO PULL OR ALTER CASING	<input type="checkbox"/>	SUPPLEMENTARY WELL HISTORY
NOTICE OF INTENTION TO ABANDON WELL	<input type="checkbox"/>	

(INDICATE ABOVE BY CHECK MARK NATURE OF REPORT, NOTICE, OR OTHER DATA)

Well No. East 6 is located 790 ft. from N line and 790 ft. from W line of sec. 23
East
Section 23
(1/4 Sec. and Sec. No.)

31N 15W N.M.P.M.
(Twp.) (Range) (Meridian)
San Juan New Mexico
(County or Subdivision) (State or Territory)

The elevation of the derrick floor above sea level is 6260 ft. (Ungraded Ground)



DETAILS OF WORK

(State names of and expected depths to objective sands; show sizes, weights, and lengths of proposed casings; indicate mudding jobs, cementing points, and all other important proposed work)

Propose To: Set 300 ft. of 8 1/8" surface casing and cement to surface. Drill with rotary to approximate total depth of 7400 ft. or through the Dakota formation and set 4 1/2" casing at total depth with 250 sk. Set two-stage cement collar below the Mesaverde formation and cement with 150 sk.

Perforate the Dakota formation. Sand-water free with approximately 80,000 gal. sand and 80,000 gals. water. Run 2 1/8" tubing.

West
East one-half, 380 acres, of Section 23 dedicated to this well.

I understand that this plan of work must receive approval in writing by the Geological Survey before operations may be commenced.

Company Antec Oil and Gas Company

Address P. O. Drawer 570
Farmington, New Mexico

By ORIGINAL SIGNED BY JOE C. SALMON
Joe C. Salmon
Title District Superintendent

NEW MEXICO OIL CONSERVATION COMMISSION

Well Location and Acreage Dedication Plat

SECTION A.

Date **February 15, 1962**

Operator **Astec Oil and Gas Company** Lease **East**
 Well No. **6** Unit Letter **D** Section **23** Township **31N** Range **12W**
 Located **790** Feet From **North** Line, **790** Feet From **West**
 County **San Juan** G. L. Elevation **6260** Dedicated Acreage **320-10-321.66**
 Name of Producing Formation **Dakota** Pool **Basin**

1. Is the Operator the only owner* in the dedicated acreage outlined on the plat below? Yes. **X**
2. If the answer to question One is "No," have the interests of all the owners been consolidated by community item agreement or otherwise? Yes _____ No _____. If answer is "Yes," Type of Consolidation _____
3. If the answer to question Two is "No," list all the owners and their respective interests below:

OWNER

LAND DESCRIPTION

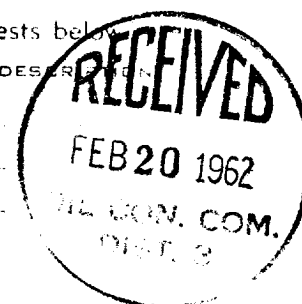

SECTION B.

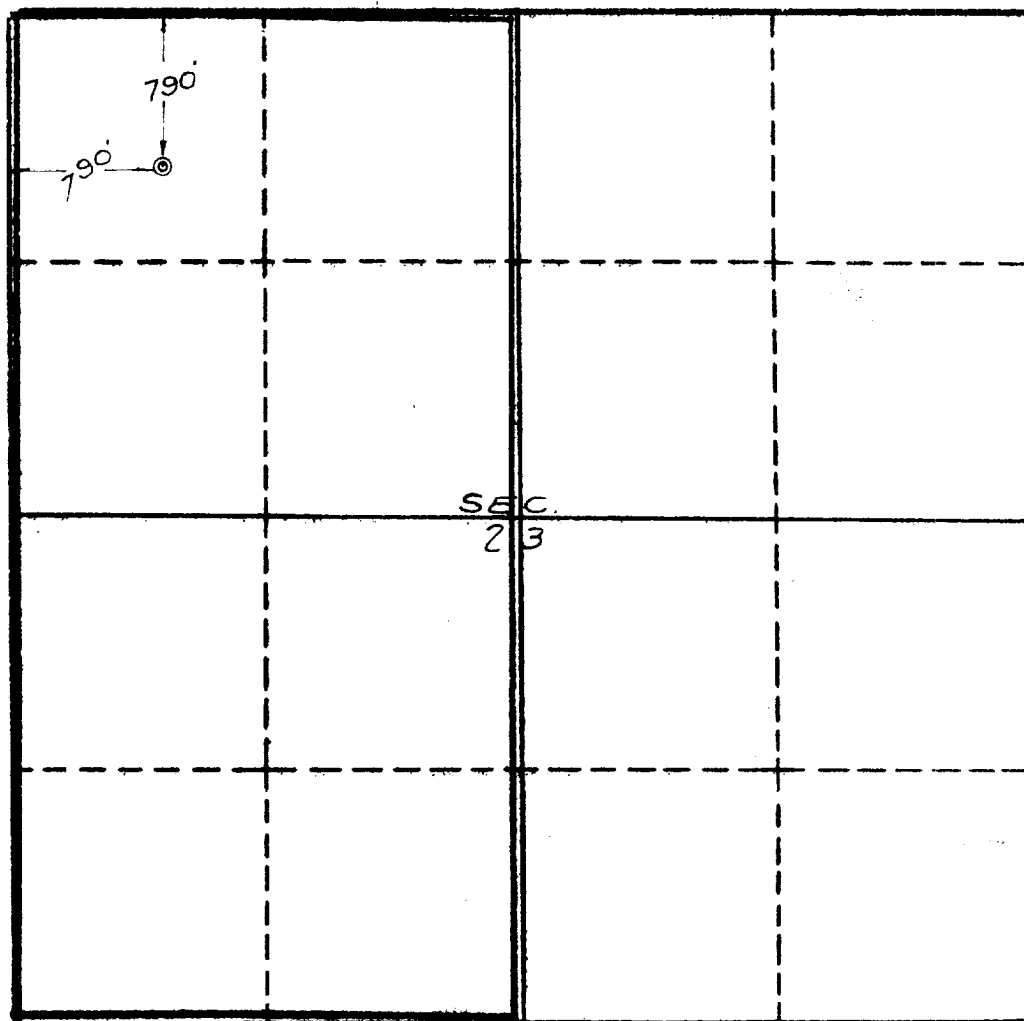

This is to certify that the information in Section A above is true and complete to the best of my knowledge and belief.

Astec Oil and Gas Company

ORIGINAL SIGNED BY JOE C. SALMON

Joe C. Salmon, Dist. Supt.

Drawer 570, Farmington, N.M.

This is to certify that the information shown on the plat in Section B was plotted from field notes of actual surveys made by me under my supervision and that the same is true and correct to the best of my knowledge and belief.

Date Surveyed **FEB. 13, 1962**
Four States Engineering Co.
 FARMINGTON, NEW MEXICO

 REGISTERED ENGINEER
 LAND SURVEYOR
Certificate No. **578**