

(SUBMIT IN TRIPLICATE)

UNITED STATES  
DEPARTMENT OF THE INTERIOR  
GEOLOGICAL SURVEY

Indian Agency **Ute Mountain**

Tribe

Allottee **Ute "A"**

Lease No. **14-20-604-80**

SUNDRY NOTICES AND REPORTS ON WELLS

NOTICE OF INTENTION TO DRILL	<input checked="" type="checkbox"/>	SUBSEQUENT REPORT OF WATER SHUT-OFF
NOTICE OF INTENTION TO CHANGE PLANS		SUBSEQUENT REPORT OF SHOOTING OR ACIDIZING
NOTICE OF INTENTION TO TEST WATER SHUT-OFF		SUBSEQUENT REPORT OF ALTERING CASING
NOTICE OF INTENTION TO REDRILL OR REPAIR WELL		SUBSEQUENT REPORT OF REDRILLING OR REPAIR
NOTICE OF INTENTION TO SHOOT OR ACIDIZE		SUBSEQUENT REPORT OF ABANDONMENT
NOTICE OF INTENTION TO PULL OR ALTER CASING		SUPPLEMENTARY WELL HISTORY
NOTICE OF INTENTION TO ABANDON WELL		

RECEIVED  
JUL 14 1958  
U. S. GEOLOGICAL SURVEY  
FARMINGTON  
NEW MEXICO

(INDICATE ABOVE BY CHECK MARK NATURE OF REPORT, NOTICE, OR OTHER DATA)

July 16, 1958

Ute "A"  
Well No. **2** is located **1980** ft. from **[S]** line and **1980** ft. from **[W]** line of sec. **8**  
**NE/4-SW/4, Section 8** **31N** **14W** **N.M.P.M.**  
(1/4 Sec. and Sec. No.) (Twp.) (Range) (Meridian)  
**Verde Gallup - Ext.** **San Juan** **New Mexico**  
(Field) (County or Subdivision) (State or Territory)

RECEIVED  
JUL 21 1958  
OIL CON. COM.  
DIST. 3

The elevation of the derrick floor above sea level is \_\_\_\_\_ ft.

DETAILS OF WORK

(State names of and expected depths to objective sands; show sizes, weights, and lengths of proposed casings; indicate mudding jobs, cementing points, and all other important proposed work)

It is our intention to drill Well No. 2 to approximately 2375' to test the Gallup formation. Our casing program is as follows:

150' of 10-3/4" OD 32.75# casing, cemented with 150 sacks reg. cement, to be circulated.

2375' of 7" OD 23# casing, to be cemented with 250 sacks of cement, 100 sacks around casing shoe & 150 sacks through 2-stage tool at base of the Point Lookout at approximately 1295'.

The designated drilling unit is in the approximate center of the NE/4-SW/4 of Section 8-31N-14W, San Juan County, New Mexico.

I understand that this plan of work must receive approval in writing by the Geological Survey before operations may be commenced.

Company **SKELLY OIL COMPANY**  
Box 426  
Address **Farmington, New Mexico**

By **(Signed) P. E. Cosper**

Title **District Superintendent**

NEW MEXICO OIL CONSERVATION COMMISSION  
Well Location and Acreage Dedication Plat

Section A.

Date July 14, 1958

Operator SKELLY OIL COMPANY Lease UTE "A"  
Well No. 2 Unit Letter K Section 8 Township 31 NORTH Range 14 WEST NMPM  
Located 1980 Feet From THE SOUTH Line, 1980 Feet From THE WEST Line  
County SAN JUAN G. L. Elevation \_\_\_\_\_ Dedicated Acreage 40 Acres  
Name of Producing Formation Gallup Pool Undesignated

1. Is the Operator the only owner\* in the dedicated acreage outlined on the plat below?  
Yes ☒ No \_\_\_\_\_.
2. If the answer to question one is "no," have the interests of all the owners been consolidated by communitization agreement or otherwise? Yes \_\_\_\_\_ No \_\_\_\_\_. If answer is "yes," Type of Consolidation \_\_\_\_\_
3. If the answer to question two is "no," list all the owners and their respective interests below:  
REF SJE plat dated 14 November 1957

Owner

Land Description

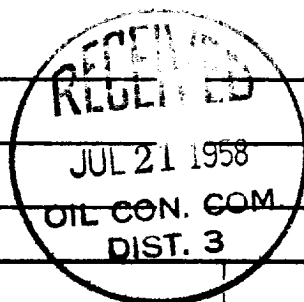

Section B

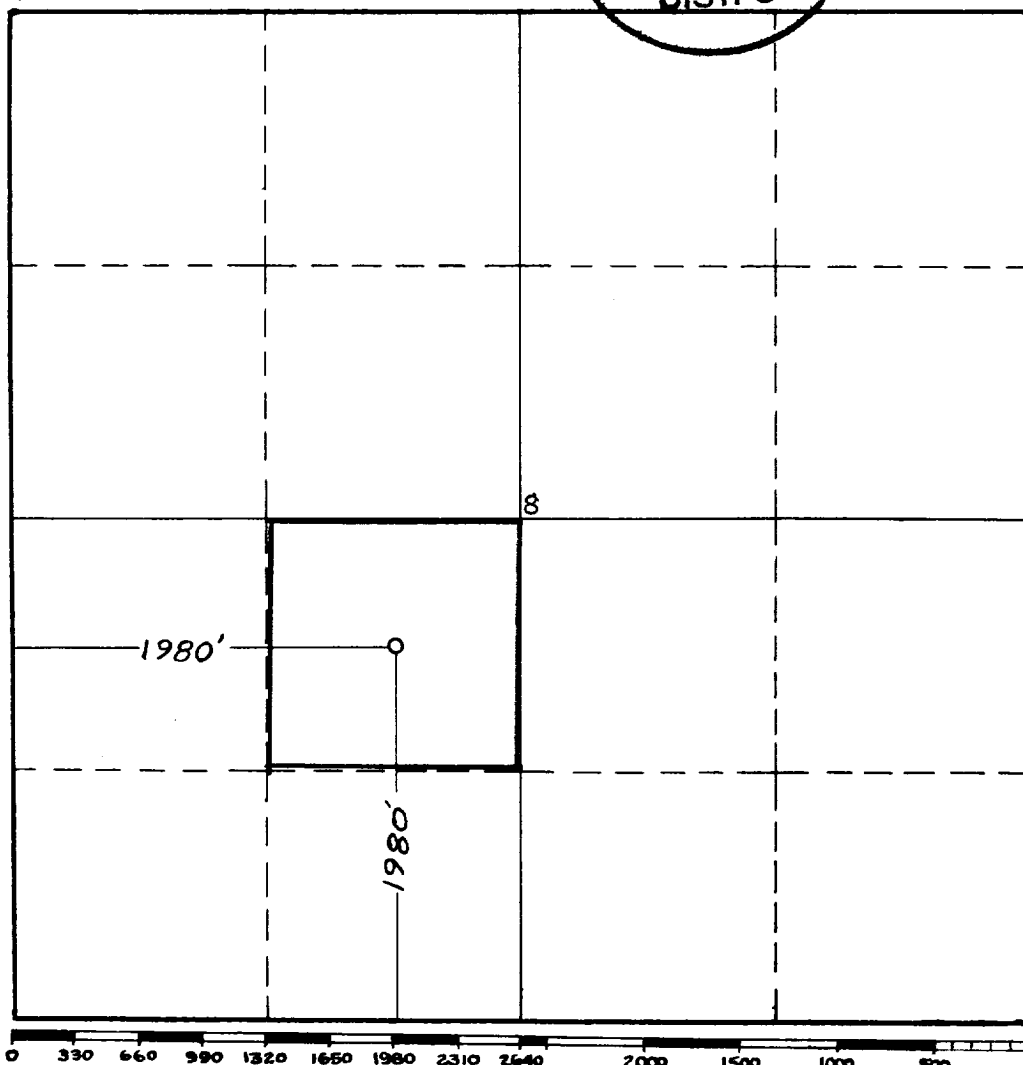

This is to certify that the information in Section A above is true and complete to the best of my knowledge and belief.

SKELLY OIL COMPANY

(Operator)

(Signed) P. E. Cosper

(Representative)

Box 426, Farmington, New Mexico  
Address

This is to certify that the well location shown on the plat in Section B was plotted from field notes of actual surveys made by me or under my supervision and that the same is true and correct to the best of my knowledge and belief.

Date Surveyed 14 JULY 1958

James P. Leese  
Registered Professional  
Engineer and/or Land Surveyor.  
JAMES P. LEESE

Certificate No. 1463

(See instructions for completing this form on the reverse side)

INSTRUCTIONS FOR COMPLETION:

1. Operator shall furnish and certify to the information called for in Section A.
2. Operator shall outline the dedicated acreage for both oil and gas wells on the plat in Section B.
3. A registered professional engineer or land surveyor registered in the State of New Mexico or approved by the Commission shall show on the plat the location of the well and certify this information in the space provided.
4. All distances shown on the plat must be from the outer boundaries of Section.
5. If additional space is needed for listing owners and their respective interests as required in question 3, Section A, please use space below

\* "Owner" means the person who has the right to drill into and to produce from any pool and to appropriate the production either for himself or for himself and another. (65-3-29 (e) NMSA 1953 Comp.)