

(SUBMIT IN TRIPLICATE)

UNITED STATES  
DEPARTMENT OF THE INTERIOR  
GEOLOGICAL SURVEY

Indian Agency \_\_\_\_\_

Allottee **Havajito Mtn.**

Lease No. **Continental No.**  
**14-20-600-3530**

**SUNDRY NOTICES AND REPORTS ON WELLS**

NOTICE OF INTENTION TO DRILL	<input checked="" type="checkbox"/>	SUBSEQUENT REPORT OF WATER SHUT-OFF	
NOTICE OF INTENTION TO CHANGE PLANS		SUBSEQUENT REPORT OF SHOOTING OR ACIDIZING	
NOTICE OF INTENTION TO TEST WATER SHUT-OFF		SUBSEQUENT REPORT OF ALTERING CASING	
NOTICE OF INTENTION TO REDRILL OR REPAIR WELL		SUBSEQUENT REPORT OF REDRILLING OR REPAIR	
NOTICE OF INTENTION TO SHOOT OR ACIDIZE		SUBSEQUENT REPORT OF ABANDONMENT	SEP
NOTICE OF INTENTION TO PULL OR ALTER CASING		SUPPLEMENTARY WELL HISTORY	
NOTICE OF INTENTION TO ABANDON WELL			

(INDICATE ABOVE BY CHECK MARK NATURE OF REPORT, NOTICE, OR OTHER DATA)

September 19, 1961

Well No. 1 is located 560 ft. from S line and 930 ft. from E line of sec. 5  
SE/4 SE/4 sec. 5 T-31-N, R-16-W N.M.P.M.  
(1/4 Sec. and Sec. No.) (Twp.) (Range) (Meridian)  
Undesignated San Juan County New Mexico  
(Field) (County or Subdivision) (State or Territory)

The elevation of the derrick floor above sea level is 5479 ft. ungraded ground

**DETAILS OF WORK**

(State names of and expected depths to objective sands; show sizes, weights, and lengths of proposed casings; indicate mudding jobs, cementing points, and all other important proposed work)

Proposed 1800 ft. to test the Gallup-Sanastee  
 Gallup sandstone expected at 1490 ft.  
 Sanastee sandstone expected at 1620 ft.  
 Surface casing: 7 5/8" "J" 55 type at 30 ft. with 20 sacks cement  
 Production casing: 4 1/2" 9 1/2 lb. "J" at 1750 with 75 sacks of cement.  
 Hole will be drilled with air from surface casing to total depth.

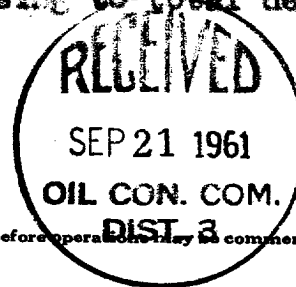

I understand that this plan of work must receive approval in writing by the Geological Survey before operations may be commenced.

Company Bert F. Gray, Jr.  
 Address 1313 Mesilla N. E.  
Albuquerque, New Mexico

By Bert F. Gray Jr.  
 Title \_\_\_\_\_

## NEW MEXICO OIL CONSERVATION COMMISSION

## Well Location and Acreage Dedication Plat

## SECTION A.

Date September 16, 1961

Operator Bert F. Gray, Jr. Lease Navajo-Ute Mountain  
 Well No. 1 Unit Letter P Section 5 Township 31 North Range 16 West NMPM  
 Located 560 Feet From South Line, 930 Feet From East Line  
 County San Juan G. L. Elevation 5479 Dedicated Acreage 40 Acres  
 Name of Producing Formation Gallup-Sanastee Pool Undesignated

1. Is the Operator the only owner\* in the dedicated acreage outlined on the plat below? Yes X No
2. If the answer to question One is "No," have the interests of all the owners been consolidated by communitization agreement or otherwise? Yes    No    If answer is "Yes," Type of Consolidation
3. If the answer to question Two is "No," list all the owners and their respective interests below:

OWNER

LAND DESCRIPTION

## SECTION B.

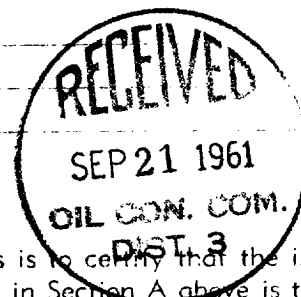
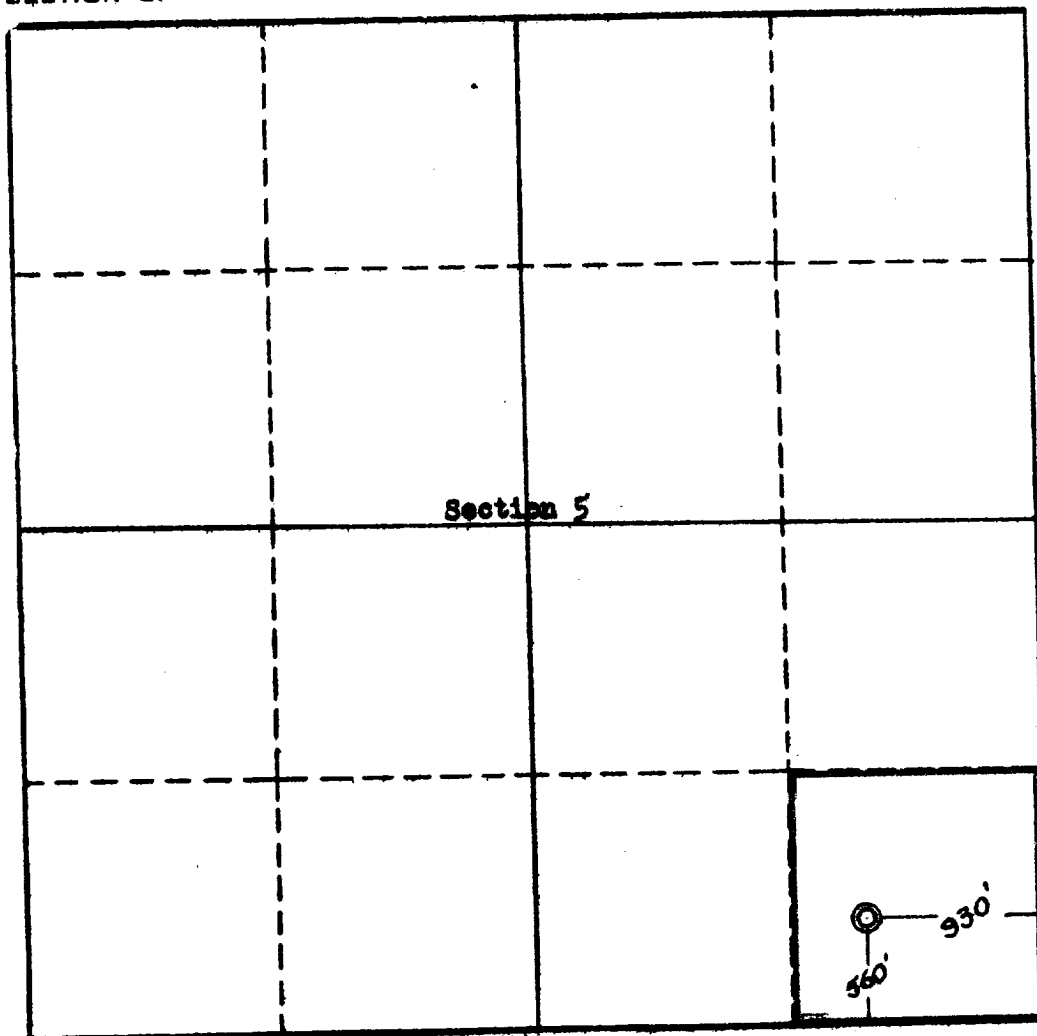

This is to certify that the information in Section A above is true and complete to the best of my knowledge and belief.

Bert F. Gray, Jr.  
(OPERATOR)

  
(REPRESENTATIVE)

1313 Mesilla, N. E.  
 Albuquerque, New Mexico  
 (ADDRESS)

This is to certify that the well location shown on the plat in Section B was plotted from field notes of actual survey made by me or under my supervision and that the same is true and correct to the best of my knowledge and belief.

Date Surveyed September 16, 1961

Four States Engineering Co.  
 FARMINGTON, NEW MEXICO

  
REGISTERED ENGINEER OR  
 LAND SURVEYOR
Certificate No. 3084