

NUMBER OF COPIES RECEIVED	
DISTRIBUTION	
SANTA FE	1
FILE	✓
U.S.G.S.	2
LAND OFFICE	
TRANSPORTER	
OIL GAS	
PRORATOR OFFICE	
OPERATOR	1

NEW MEXICO OIL CONSERVATION COMMISSION
Santa Fe, New Mexico

Form C-101
Revised (12/1/55)

NOTICE OF INTENTION TO DRILL

Notice must be given to the District Office of the Oil Conservation Commission and approval obtained before drilling or recompletion begins. If changes in the proposed plan are considered advisable, a copy of this notice showing such changes will be returned to the sender. Submit this notice in QUINTUPLICATE. One copy will be returned following approval. See additional instructions in Rules and Regulations of the Commission. If State Land submit 6 Copies Attach Form C- 128 in triplicate to first 3 copies of form C-101

Farmington, New Mexico

(Place)

September 8, 1964

(Date)

OIL CONSERVATION COMMISSION
SANTA FE, NEW MEXICO

Gentlemen:

You are hereby notified that it is our intention to commence the Drilling of a well to be known as

Artes Oil & Gas Company

(Company, or Operator)

Deming

(Lease)

Well No. **#3**, in **1** (Unit) The well is

located **1830** feet from the **South** line and **1075** feet from the **East** line of Section **1**, T. **31N**, R. **18W**, NMPM.

(GIVE LOCATION FROM SECTION LINE) **Basin Dakota** Pool, **San Juan** County

If State Land the Oil and Gas Lease is No.

If patented land the owner is.

Address **Artes, New Mexico**

We propose to drill well with drilling equipment as follows: **Rotary**

The status of plugging bond is **Covered by Blanket**

Drilling Contractor **Artes**

We intend to complete this well in the **Dakota** formation at an approximate depth of **765** feet.

CASING PROGRAM

We propose to use the following strings of Casing and to cement them as indicated:

Size of Hole	Size of Casing	Weight per Foot	New or Second Hand	Depth	Sacks Cement
12-1/4"	8-5/8"		NEW	300'	225 SK
7-7/8"	4-1/2"		NEW	765'	230 SK

If changes in the above plans become advisable we will notify you immediately.

ADDITIONAL INFORMATION (If recompletion give full details of proposed plan of work.)

**DV tools to be set at base of Mancoska and Pictured Cliffs and cemented to cover each formation (650 sk)
Request for Non-Standard Unit applied for
E/2 Section 1 31.5 acres**

Approved.....
Except as follows: **4-9**, 19 **64**

Sincerely yours,

Artes Oil & Gas Company

ORIGINAL SIGNED BY **JOE C. SALMON**

Joe C. Salmon

Position **District Superintendent**
Send Communications Regarding well to

Name **Artes Oil & Gas Company**

Address **Dresser #70, Farmington, New Mexico**

OIL CONSERVATION COMMISSION

By **Emmy Chavez**

NEW MEXICO OIL CONSERVATION COMMISSION
WELL LOCATION AND ACREAGE DEDICATION PLAT

SECTION A.

DATE 9-8-64

OPERATOR AZTEC OIL & GAS COMPANY LEASE DUSENBERY
WELL NO. 3 UNIT LETTER I SECTION 1 TOWNSHIP 31 NORTH RANGE 12 WEST NMPM
LOCATED 1830 FEET FROM SOUTH LINE, 1075 FEET FROM EAST LINE
COUNTY SAN JUAN G. L. ELEVATION 6378 DEDICATED ACREAGE 315.58 ACRES
NAME OF PRODUCING FORMATION Dakota POOL Basin Dakota

1. IS THE OPERATOR THE ONLY OWNER* IN THE DEDICATED ACREAGE OUTLINED ON THE PLAT BELOW? YES X NO _____
2. IF THE ANSWER TO QUESTION ONE IS "NO," HAVE THE INTERESTS OF ALL THE OWNERS BEEN CONSOLIDATED BY COMMUNITIZATION AGREEMENT OR OTHERWISE? YES _____ NO _____ IF ANSWER IS "YES," TYPE OF CONSOLIDATION _____

3. IF THE ANSWER TO QUESTION TWO IS "NO," LIST ALL THE OWNERS AND THEIR RESPECTIVE INTERESTS BELOW:

OWNER

LAND DESCRIPTION

SECTION B.

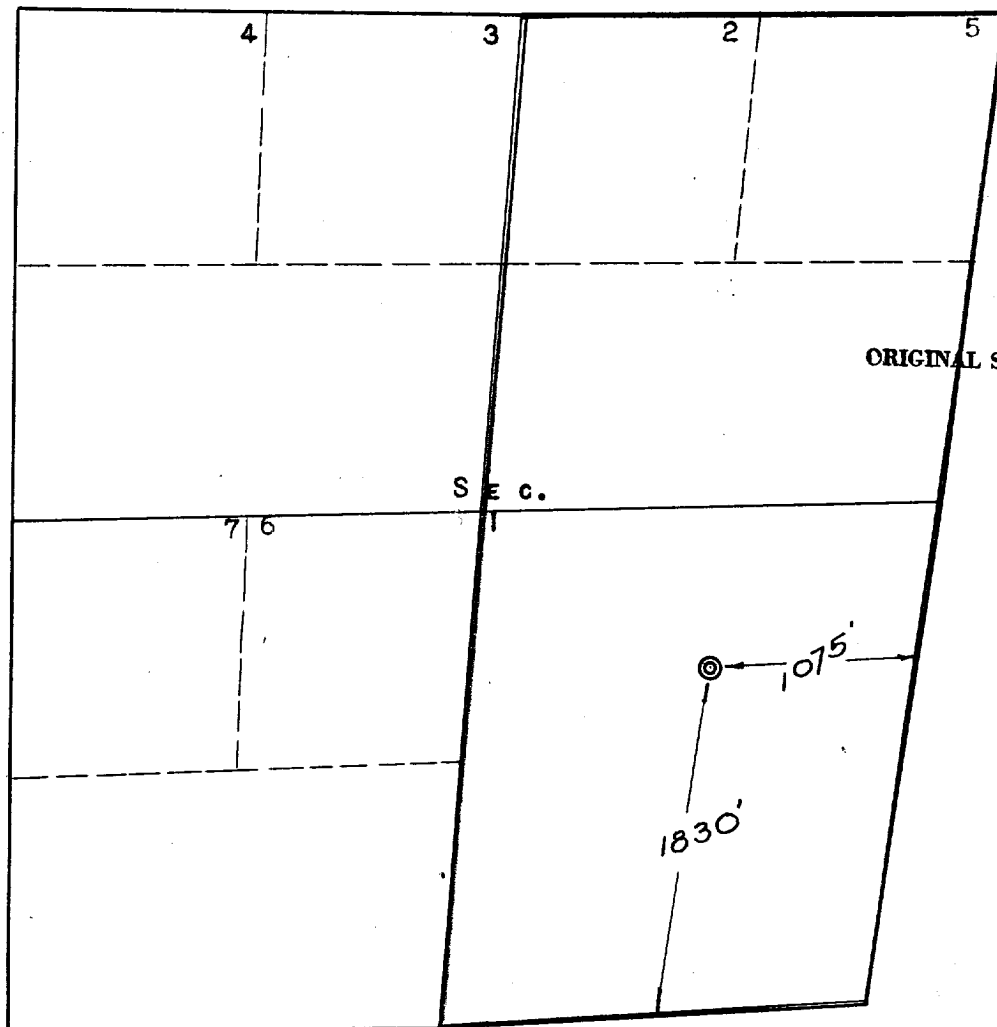

SCALE, 1" = 1000'



THIS IS TO CERTIFY THAT THE INFORMATION IN SECTION A ABOVE IS TRUE AND COMPLETE TO THE BEST OF MY KNOWLEDGE AND BELIEF.

Astec Oil & Gas Company
(OPERATOR)

ORIGINAL SIGNED BY JOE C. SALMON **J. C. Salmon**
(REPRESENTATIVE)

Drewer #570, Farmington, New Mexico

(ADDRESS)

THIS IS TO CERTIFY THAT THE WELL LOCATION SHOWN ON THE PLAT IN SECTION B WAS PLOTTED FROM FIELD NOTES OF ACTUAL SURVEYS MADE BY ME OR UNDER MY SUPERVISION AND THAT THE SAME IS TRUE AND CORRECT TO THE BEST OF MY KNOWLEDGE AND BELIEF.

DATE SURVEYED SEPT. 2, 1964

FOUR STATES ENGINEERING CO.

FARMINGTON, NEW MEXICO

Ernest H. Eshel
REGISTERED ENGINEER OR LAND SURVEYOR

CERTIFICATE NO. 3602