

(SUBMIT IN TRIPLICATE)

UNITED STATES  
DEPARTMENT OF THE INTERIOR  
GEOLOGICAL SURVEY

Land Office Santa FeLease No. 079013Unit San Juan Unit 32-8

U.S.G.S. - - - -4

B'ville. - - - -1

Region - - - -1

District - - - -1

## SUNDRY NOTICES AND REPORTS ON WELLS

NOTICE OF INTENTION TO DRILL.....	<input checked="" type="checkbox"/>	SUBSEQUENT REPORT OF WATER SHUT-OFF.....	
NOTICE OF INTENTION TO CHANGE PLANS.....		SUBSEQUENT REPORT OF SHOOTING OR ACIDIZING.....	
NOTICE OF INTENTION TO TEST WATER SHUT-OFF.....		SUBSEQUENT REPORT OF ALTERING CASING.....	
NOTICE OF INTENTION TO RE-DRILL OR REPAIR WELL.....		SUBSEQUENT REPORT OF RE-DRILLING OR REPAIR.....	
NOTICE OF INTENTION TO SHOOT OR ACIDIZE.....		SUBSEQUENT REPORT OF ABANDONMENT.....	
NOTICE OF INTENTION TO PULL OR ALTER CASING.....		SUPPLEMENTARY WELL HISTORY.....	
NOTICE OF INTENTION TO ABANDON WELL.....			

(INDICATE ABOVE BY CHECK MARK NATURE OF REPORT, NOTICE, OR OTHER DATA)

April 24, 1953

Well No. Mesa 3-17 is located 1600 ft. from [N] line and 1650 ft. from [E] line of sec. \_\_\_\_\_

SW 1/4 Sec. 17 (1/4 Sec. and Sec. No.)    32N (Twp.)    6E (Range)    N.M.P.M. (Meridian)  
Alamosa (Field)    San Juan (County or Subdivision)    New Mexico (State or Territory)

The elevation of the derrick floor above sea level is \_\_\_\_\_ ft.

### DETAILS OF WORK

(State names of and expected depths to objective sands; show sizes, weights, and lengths of proposed casings; indicate mudding jobs, cementing points, and all other important proposed work)

Propose to drill to approximately 5000' using mud. Set casing at top of pay. Mesa Verde will be drilled with gas and cleaned out with gas after shot. Rotary tools will be used to TD.

#### Proposed casing:

Set 10-3/4" casing at 150 cement with approximately 200 sack.

Set 7" casing at top of pay cement with approximately 200 sack.

Location Plat attached.

I understand that this plan of work must receive approval in writing by the Geological Survey before operations may be commenced.

Company Phillips Petroleum CompanyAddress P. O. Box 939Astec, New MexicoBy as TurnerTitle District Superintendent

Company Phillips Petroleum Company,

Lease..... Well No.....

Sec. 17, T. 32 N., R. 8 W.

Location 1600' from South line and  
1650' from West line.

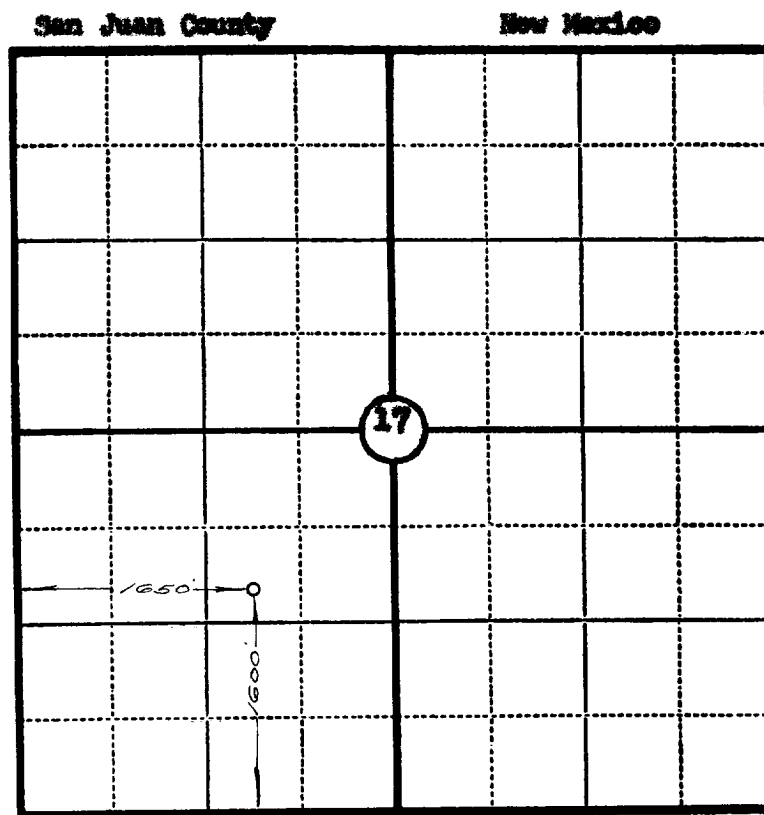

Scale—4 inches equal 1 mile.

This is to certify that the above plat was prepared from field notes of actual surveys made by me or under my supervision and that the same are true and correct to the best of my knowledge and belief.

*Charles J. Finklee*

Seal:

Registered Professional  
Engineer and Land Surveyor.

Charles J. Finklee  
N. Mex. Reg. No. 1302

Surveyed April 22, 1933

