

30-045-20650

NEW MEXICO OIL CONSERVATION COMMISSION

Form C-101
Revised 1-1-65

1	5
2	1
3	1
4	2
5	1

5A. Indicate Type of Lease	
STATE <input type="checkbox"/>	FEE <input checked="" type="checkbox"/>
5. State Oil & Gas Lease No.	
7. Unit Agreement Name	
8. Farm or Lease Name	
Jensen	
9. Well No.	
#1	
10. Field and Pool, or Wildcat	
Aztec Pictured Cliffs	
12. County	
San Juan	
19. Proposed Depth	19A. Formation
2538'	Pictured Cliffs
20. Rotary or C.T.	Rotary
21A. Kind & Status Plug. Bond	21B. Drilling Contractor
	Arapahoe
22. Approx. Date Work will start	

APPLICATION FOR PERMIT TO DRILL, DEEPEN, OR PLUG BACK

1. Type of Well		DRILL <input checked="" type="checkbox"/>		DEEPEN <input type="checkbox"/>		PLUG BACK <input type="checkbox"/>	
2. Well Name		GAS WELL <input checked="" type="checkbox"/>		OTHER <input type="checkbox"/>		SINGLE ZONE <input checked="" type="checkbox"/>	
3. Well Owner		4. Well Location		5. Well Depth		6. Well Status	
Arapahoe Gas Company		East		1190		North	
7. Well No.		8. Field and Pool, or Wildcat		9. County		10. State	
#1		Aztec Pictured Cliffs		San Juan		New Mexico	
11. Well Location		12. County		13. State		14. Well Status	
East		San Juan		New Mexico		Drill	
15. Well Depth		16. Well Status		17. Well Location		18. Well Status	
2538'		Drill		East		Drill	

PROPOSED CASING AND CEMENT PROGRAM

SIZE OF HOLE	SIZE OF CASING	WEIGHT PER FOOT	SETTING DEPTH	SACKS OF CEMENT	EST. TOP
12 1/4"	8-5/8"	24#	100'	75 sxs	
6-3/4"	4-1/2"	9.5#	2538'	250 sxs	

PROPOSE TO:

Drill 12 1/4" hole to TD 100', set 8-5/8" casing with 75 sxs of cement.
 Drill 6-3/4" hole to TD 2538' or thru PC, set 4 1/2" casing with 250 sxs of cement.
 Perforate & Frac Pictured Cliffs.
 Run 1" Tubing.

APPROVAL VALID
 FOR 90 DAYS UNLESS
 DRILLING COMMENCED,

APPROVED Aug 18, 1970



PRODUCTION UNIT: NE/4 Section 24-31N-11W

IN ABOVE SPACE DESCRIBE PROPOSED PROGRAM: IF PROPOSAL IS TO DEEPEN OR PLUG BACK, GIVE DATA ON PRESENT PRODUCTIVE ZONE AND PROPOSED NEW PRODUCTION ZONE. GIVE BLOWOUT PREVENTER PROGRAM, IF ANY.

I hereby certify that the information above is true and complete to the best of my knowledge and belief.

Signed [Signature] Title District Superintendent Date May 19, 1970

(This space for State Use)

APPROVED BY [Signature] TITLE Sup Dist III DATE 5-20-70

CONDITIONS OF APPROVAL, IF ANY:

**NEW MEXICO OIL CONSERVATION COMMISSION
WELL LOCATION AND ACREAGE DEDICATION PLAT**

Form C-102
Supersedes C-128
Effective 1-1-65

All distances must be from the outer boundaries of the Section

Operator Aztec Oil & Gas Company			Lease Jensen		Well No. #1
Unit Letter A	Section 24	Township 31N	Range 11W	County San Juan	
Actual Footage Location of Well:					
1190	feet from the North	line and	800	feet from the East	line
Ground Level Elev. 5753	Producing Formation Pictured Cliffs	Pool Aztec	Dedicated Acreage: 160 Acres		

1. Outline the acreage dedicated to the subject well by colored pencil or hachure marks on the plat below.
2. If more than one lease is dedicated to the well, outline each and identify the ownership thereof (both as to working interest and royalty).
3. If more than one lease of different ownership is dedicated to the well, have the interests of all owners been consolidated by communitization, unitization, force-pooling, etc?

☐ Yes ☐ No If answer is "yes," type of consolidation _____

If answer is "no," list the owners and tract descriptions which have actually been consolidated. (Use reverse side of this form if necessary.) _____

No allowable will be assigned to the well until all interests have been consolidated (by communitization, unitization, forced-pooling, or otherwise) or until a non-standard unit, eliminating such interests, has been approved by the Commission.

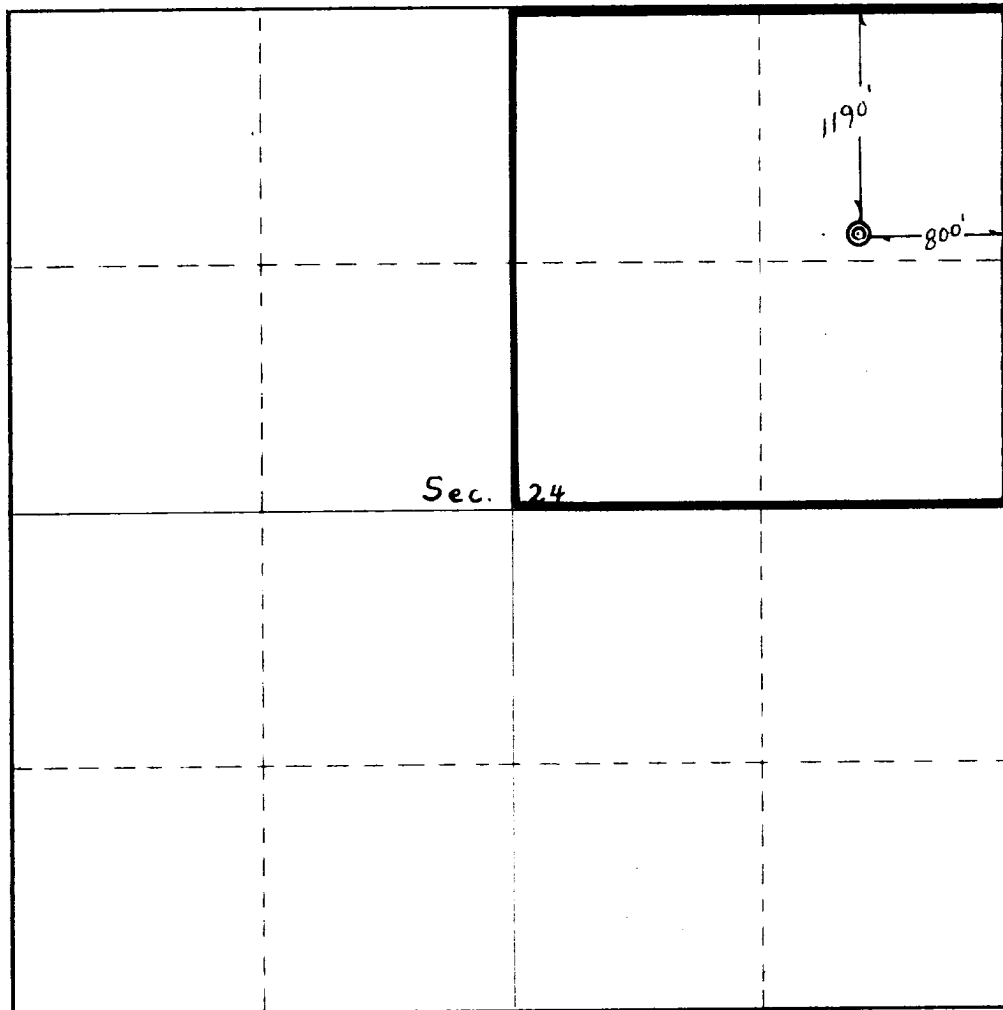
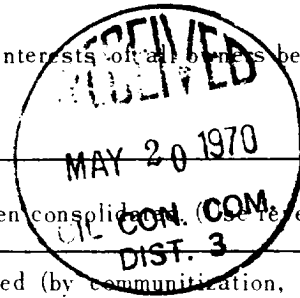

CERTIFICATION

I hereby certify that the information contained herein is true and complete to the best of my knowledge and belief.
ORIGINAL SIGNED BY JOE C. SALMON

Name
Joe C. Salmon
Position
District Superintendent
Company
Aztec Oil & Gas Company
Date
May 19, 1970

I hereby certify that the well location shown on this plat was plotted from field notes of actual surveys made by me or under my supervision, and that the same is true and correct to the best of my knowledge and belief.

Date Surveyed
July 2, 1969
Registered Professional Engineer
and Surveyor
Fred B. Kerr Jr.
Certificate No.
3950

