

Development Plan for Surface Use

GARDNER NO. 3

1. Existing Roads: (Exhibit "A")
Equipment and personnel will utilize U.S. Highway 550 approx. 12 miles west of the location. The existing exit from the highway will be used.
2. Planned Access Roads: (Exhibit "A")
Location is such that approx. 3/4 miles of road will be built to meet an existing road.
3. Location of Existing Wells:
The proposed well is approx. one (1) mile south and east of an existing well.
4. Location of Tank Battery and Flow Line:
The tank battery will be built right on the drilling location near the proposed well. No additional land will be damaged.
5. Location and Type of Water Supply:
The source water to be used in the drilling operation will be from the irrigation ditch on Highway 550 approx. 12 miles west of the proposed location. Water will be hauled by trucks.
6. Source of Construction Materials:
All construction materials for this location are to be borrowed material accumulated during construction of the location site. No additional materials are anticipated at this time
7. Methods for Handling Waste Disposal:
The drilling contractor will furnish a metal toilet. Cuttings, metal, wire, etc. that will not burn will either be buried or hauled off the location.
8. Ancillary Facilities:
There are no planned ancillary facilities at this time.
9. Well Site Layout: (Exhibit "B")
Will spot the small mobile rig in the most convenient manner on a compact drilling pad. No particular terrain or drainage problem anticipated.
10. Plans for Restoration of the Surface:
A minimum amount of the area will be disturbed to build the location. Upon completion of drilling, the area will be leveled and the pits either fenced or filled as soon as the rig is moved. All areas not needed in producing operations will be seeded with a grass mixture of five pounds crested wheat grass, five pounds intermediate wheat grass and three pounds nomad alfalfa to each acre. The planting will be done when conditions are favorable.
11. Other Information:
The location of this well is on a point of a ridge overlooking canyons north, east and south. The vegetation is pinon-juniper with some sage. The soil is sandy with numerous outcrops of sandstone bedrock

Development Plan for Surface Use

GARDNER NO. 3

12. Lessee's or Operators Representative:

Delvin Echard
904 North Butler
Farmington, New Mexico 87401

Mobile Phone (505) 325-0598
Home Phone (505) 325-1549

CERTIFICATION

I hereby certify that I, or persons under my direct supervision, have inspected the proposed drillsite and access route; that I am familiar with the conditions which presently exist; that the statements made in this plan are, to the best of my knowledge, true and correct, and that the work associated with the operations proposed herein will be performed by our contractor

and its contractors and sub-contractors in conformity with this plan and the terms and conditions under which it is approved.

October 27, 1976
Date

Name and Title

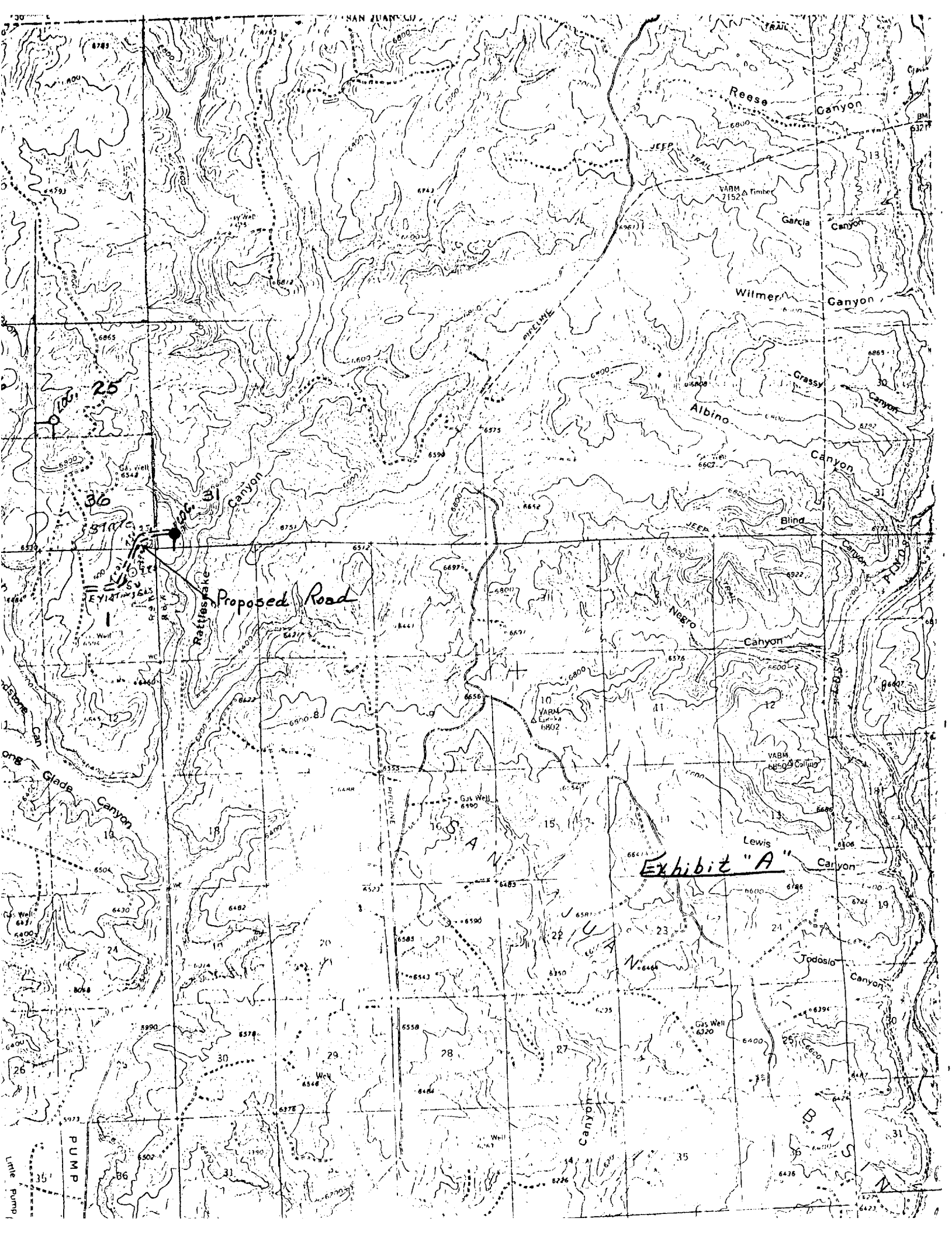

Proposed Road

Exhibit "A"

25
36
37

16
15

22
23
24

PUMP
Little Pump