

UNITED STATES
DEPARTMENT OF THE INTERIOR
GEOLOGICAL SURVEY

SUNDRY NOTICES AND REPORTS ON WELLS

(Do not use this form for proposals to drill or to deepen or plug back to a different reservoir. Use Form 9-331-C for such proposals.)

1. oil ☐ gas ☒ other

2. NAME OF OPERATOR
Northwest Pipeline Corporation

3. ADDRESS OF OPERATOR
P.O. Box 90, Farmington, N.M. 87401

4. LOCATION OF WELL (REPORT LOCATION CLEARLY. See space 17 below.)
AT SURFACE: 1085 FSL & 1820 FWL
AT TOP PROD. INTERVAL: Same as above
AT TOTAL DEPTH: Same as above

16. CHECK APPROPRIATE BOX TO INDICATE NATURE OF NOTICE, REPORT, OR OTHER DATA

REQUEST FOR APPROVAL TO:

TEST WATER SHUT-OFF ☐
FRACTURE TREAT ☐
SHOOT OR ACIDIZE ☐
REPAIR WELL ☐
PULL OR ALTER CASING ☐
MULTIPLE COMPLETE ☐
CHANGE ZONES ☐
ABANDON* ☐
(other) Commence drlg operations

SUBSEQUENT REPORT OF:

☐
☐
☐
☐
☐
☐
☐
☐
☐
☐

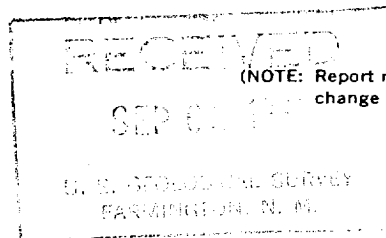

(NOTE: Report results of multiple completion or zone change on Form 9-330.)



5. LEASE
SF 078460

6. IF INDIAN, ALLOTTEE OR TRIBE NAME

7. UNIT AGREEMENT NAME
San Juan 32-7 Unit

8. FARM OR LEASE NAME
San Juan 32-7 Unit

9. WELL NO.
#41A

10. FIELD OR WILDCAT NAME
Blanco MV / So Los Pinos PC

11. SEC., T., R., M., OR BLK. AND SURVEY OR AREA
Sec 7, T32N, R7W

12. COUNTY OR PARISH
San Juan

13. STATE
New Mexico

14. API NO.
30-045-25080

15. ELEVATIONS (SHOW DF, KDB, AND WD)
6435' GR

17. DESCRIBE PROPOSED OR COMPLETED OPERATIONS (Clearly state all pertinent details, and give pertinent dates, including estimated date of starting any proposed work. If well is directionally drilled, give subsurface locations and measured and true vertical depths for all markers and zones pertinent to this work.)*

8-26-81 Spudded 12-1/4" surface hole @ 1530 hrs. Ran 5 jts (202') 9-5/8", 36#, K-55, & H-40 set @ 216'. Woodco cmt'ed w/ 115 sx C1 "B" w/ 2% CaCl₂ & 1/4# gel flake/sx. Plug down @ 2100 hrs 8-26-81. Circ out 10 bbls cmt. WOC

8-27-81 to 8-31-81 Drlg ahead to a depth of 3510'.

9-1-81 - 9-2-81 Drld to a depth of 3650'. Logging w/ Gearhart. Ran IES & FDL/CNL/GR logs from 3605'. Ran 90 jts (3638') of 7", 20#, K-55, & set @ 3650' KB. HOWCO cmt'ed w/ 115 sx C1 "B" 65/35 poz w/ 12% gel & tailed w/ 75 sx C1 "B" w/ 2% CaCl₂. Plug displaced w/ 147 bbls & down @ 0145 hrs 9-2-81. Wilson ran temp survey & found top of cmt @ 2300'. (Top of Ojo Alamo @ 2330' by logs). PBTD @ 3575'.

9-3-81 Drlg w/ gas.

Subsurface Safety Valve: Manu. and Type _____ Set @ _____ Ft.

18. I hereby certify that the foregoing is true and correct

SIGNED Donna A. Brace TITLE Production Clerk DATE 9-4-81
Donna A. Brace

(This space for Federal or State office use)

APPROVED BY _____ TITLE _____ DATE _____
CONDITIONS OF APPROVAL, IF ANY:

SEP 01 1981

SEP 9 1981

*See Instructions on Reverse Side

NMOCC

BY SPM