

APPLICATION FOR MULTIPLE COMPLETION

Northwest Pipeline Corporation San Juan 11-23-81 (Resubmitted 4-7-82)
Operator County Date
- P.O. Box 90, Farmington, N.M. 87401 San Juan 32-7 Unit #75
Address Lease Well No.
SE/4 P 27 32N 7W
Location Unit Section Township Range
of Well

All Applicants for multiple completion must complete Items 1 and 2 below.

1. The following facts are submitted:	Upper Zone	Intermediate Zone	Lower Zone
a. Name of Pool and Formation	So Los Pinos PC		Blanco Mesa Verde
b. Top and Bottom of Pay Section (Perforations)	3556' to 3738'		5754' to 6101'
c. Type of production (Oil or Gas)	Gas		Gas
d. Method of Production (Flowing or Artificial Lift)	Flowing		Flowing
e. Daily Production <input type="checkbox"/> Actual <input checked="" type="checkbox"/> Estimated Oil Bbls. Gas MCF Water Bbls.	1350 MCF/D		950 MCF/D

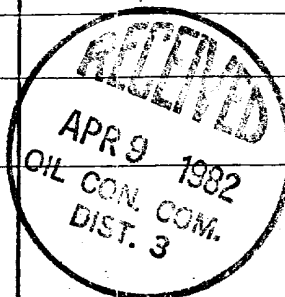

2. The following must be attached:

- Diagrammatic Sketch of the Multiple Completion, showing all casing strings, including diameters and setting depths, centralizers and/or turbolizers and location thereof, quantities used and top of cement, perforated intervals, tubing strings, including diameters and setting depth, location and type of packers and side door chokes, and such other information as may be pertinent.
- Plat showing the location of all wells on applicant's lease, all offset wells on offset leases, and the names and addresses of operators of all leases offsetting applicant's lease
- Electrical log of the well or other acceptable log with tops and bottoms of producing zones and intervals of perforation indicated thereon. (If such log is not available at the time application is filed it shall be submitted as provided by Rule 112-A.)

I hereby certify that the information above is true and complete to the best of my knowledge and belief.

Signed Mike Murphy Title Drilling Engineer Date 4-7-82

(This space for State Use)

Approved By Mike Murphy Title Drilling Engineer Date APR 1

NOTE: If the proposed multiple completion will result in an unorthodox well location and/or a non-standard proration unit in one or more of the producing zones, then separate application for approval of the same should be filed simultaneously with this application.

MJM:djb
4-7-82

NORTHWEST PIPELINE CORPORATION

PRODUCTION & DRILLING
P.O. BOX 90
FARMINGTON, NEW MEXICO 87401

NORTHWEST PIPELINE CORPORATION

NOV 30 1981

PRODUCTION AND DRILLING

New Mexico Oil Conservation Commission
Attn: R.L. Stamets
P.O. Box 2088
Santa Fe, New Mexico 87501

Re: Application for Dual Completion
Northwest Pipeline Corporation
San Juan 32-7 Unit #75
SE/4 Sec 27, T32N, R7W
San Juan Co., N.M.

ADMP
WELL FILE

Gentlemen:

The undersigned being an authorized representative of the offset operators has been dually informed by Northwest Pipeline Corporation of their intent to dually complete the San Juan 32-7 Unit #75 well in the Pictured Cliffs and Mesa Verde formations. The dually completed gas well is located in Section 27, T32N, R7W, San Juan Co., New Mexico and hereby waives all objection to dual completing said well as a Pictured Cliffs-Mesa Verde gas producer.

Southland Royalty Company

Name of Said Company

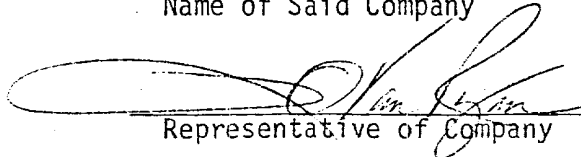
Representative of Company

11-25-81
Date

NORTHWEST PIPELINE CORPORATION

PRODUCTION & DRILLING
P.O. BOX 90
FARMINGTON, NEW MEXICO 87401

November 24, 1981

NORTHWEST PIPELINE CORPORATION

New Mexico Oil Conservation Commission
Attn: R. L. Stamets
P.O. Box 2088
Santa Fe, New Mexico 87501

NOV 30 1981

PRODUCTION AND DRILLING

Re: Application for Dual Completion
Northwest Pipeline Corporation
San Juan 32-7 Unit #27A
NW/4 Sec 36, T32N, R7W
San Juan Co., New Mexico

Gentlemen:

The undersigned being an authorized representative of the offset operator has been dually informed by Northwest Pipeline Corporation of their intent to dually complete the San Juan 32-7 Unit #27A well in the Pictured Cliffs and Mesa Verde formations. The dually completed gas well is located in Section 36, T32N, R7W, San Juan County, New Mexico and hereby waives all objection to dual completing said well as a Pictured Cliffs - Mesa Verde gas producer.

Southland Royalty Company

Name of said Company



Representative of Company

11-25-81

Date

cc: Southland Royalty
P.O. Drawer 570
Farmington, N.M. 87401

Tenneco Oil Company
P.O. Box 3249
Englewood, Colo 80155

Blackwood & Nichols
P.O. Box 1237
Durango, Colo 81301

NORTHWEST PIPELINE CORPORATION

PRODUCTION & DRILLING
P.O. BOX 90
FARMINGTON, NEW MEXICO 87401

5110.1-117-81

NWP
WELL FILE

November 20, 1981

Mr. R. L. Stamets
NMOCC
P.O. Box 2088
Santa Fe, New Mexico 87501

Re: Application for Mutiple Completion
Northwest Pipeline Corporation
San Juan 32-7 Unit #75
SE/4 Sec 27, T32N, R7W
San Juan Co., New Mexico

Dear Mr. Stamets:

Copies of the Application for Mutiple Completion and waiver forms have been sent to the offset operators. Signed copies of the waiver forms will be sent directly to the NMOCC office in Santa Fe to the attention of Mr. Stamets. Enclosed you will find copies of the waiver forms that were sent along with a copy of the Application for Multiple Completion.

Sincerely,

Michael J. Thompson
for Paul C. Thompson
Drilling Engineer

MJM:djb
Enclosure

NEW MEXICO OIL CONSERVATION COMMISSION
SANTA FE, NEW MEXICO
APPLICATION FOR MULTIPLE COMPLETION

Form C-107
5-1-61

Operator Northwest Pipeline Corporation		County San Juan		Date 11-23-81
Address P.O. Box 90, Farmington, N.M. 87401		Lease San Juan 32-7 Unit		Well No. 75
Location of Well	Unit P	Section 27	Township 32N	Range 70

1. Has the New Mexico Oil Conservation Commission heretofore authorized the multiple completion of a well in these same pools or in the same zones within one mile of the subject well? YES ☒ NO ☐ Southland Royalty
2. If answer is yes, identify one such instance: Order No. _____; Operator Lease, and Well No.: Burnt Mesa #2A

3. The following facts are submitted:	Upper Zone	Intermediate Zone	Lower Zone
a. Name of Pool and Formation	So Los Pinos PC		Blanco MV
b. Top and Bottom of Pay Section (Perforations)	3556' 3738'		5754' 6101'
c. Type of production (Oil or Gas)	Gas		Gas
d. Method of Production (Flowing or Artificial Lift)	Flowing		Flowing

4. The following are attached. (Please check YES or NO)

- | Yes | No | |
|-------------------------------------|-------------------------------------|---|
| <input checked="" type="checkbox"/> | <input type="checkbox"/> | a. Diagrammatic Sketch of the Multiple Completion, showing all casing strings, including diameters and setting depths, centralizers and/or turbolizers and location thereof, quantities used and top of cement, perforated intervals, tubing strings, including diameters and setting depth, location and type of packers and side door chokes, and such other information as may be pertinent. |
| <input checked="" type="checkbox"/> | <input type="checkbox"/> | b. Plat showing the location of all wells on applicant's lease, all offset wells on offset leases, and the names and addresses of operators of all leases offsetting applicant's lease. |
| <input checked="" type="checkbox"/> | <input type="checkbox"/> | c. Waivers consenting to such multiple completion from each offset operator, or in lieu thereof, evidence that said offset operators have been furnished copies of the application.* |
| <input type="checkbox"/> | <input checked="" type="checkbox"/> | d. Electrical log of the well or other acceptable log with tops and bottoms of producing zones and intervals of perforation indicated thereon. (If such log is not available at the time application is filed it shall be submitted as provided by Rule 112-A.) |

5. List all offset operators to the lease on which this well is located together with their correct mailing address.

Southland Royalty - Attn: Larry VanRyan - P.O. Drawer 570, Farmington, N.M. 87401

6. Were all operators listed in Item 5 above notified and furnished a copy of this application? YES ☒ NO ☐ . If answer is yes, give date of such notification _____.

CERTIFICATE: I, the undersigned, state that I am the Drilling Engineer of the Northwest Pipeline Corporation (company), and that I am authorized by said company to make this report; and that this report was prepared under my supervision and direction and that the facts stated therein are true, correct and complete to the best of my knowledge.

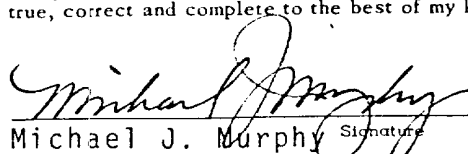
Michael J. Murphy Signature

*Should waivers from all offset operators not accompany an application for administrative approval, the New Mexico Oil Conservation Commission will hold the application for a period of twenty (20) days from date of receipt by the Commission's Santa Fe office. If, after said twenty-day period, no protest nor request for hearing is received by the Santa Fe office, the application will then be processed.

NOTE: If the proposed multiple completion will result in an unorthodox well location and/or a non-standard perforation unit in one or more of the producing zones, then separate application for approval of the same should be filed simultaneously with this application.

NORTHWEST PIPELINE CORPORATION

PRODUCTION & DRILLING
P.O. BOX 10
FARMINGTON, NEW MEXICO 87401

5110.1-118-81

November 20, 1981

Southland Royalty
Attn: Larry VanRyan
P.O. Drawer 570
Farmington, N.M. 87401

Re: Waiver of Application of Dual Completion
Northwest Pipeline Corporation
San Juan 32-7 Unit #75
SE/4 Sec 27, T32N, R7W
San Juan Co., N.M.

Gentlemen:

Northwest Pipeline is forwarding a waiver of a Dual Completion Application on the San Juan 32-7 Unit #75. The well has been completed in both the So Los Pinos Pictured Cliffs and Blanco Mesa Verde formations. Northwest Pipeline unintentionally omitted to notify the offset operators prior to the completion of this well. We are now requesting that you approve and forward to the New Mexico Oil Conservation Commission the attached waiver form. For your convenience, an addressed envelope is enclosed.

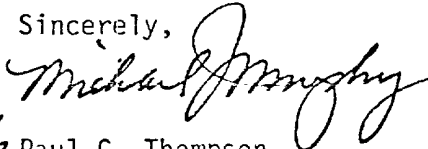
Sincerely,

for Paul C. Thompson
Drilling Engineer

MJM:djb
Enclosure

NORTHWEST PIPELINE CORPORATION

PRODUCTION & DRILLING
P.O. BOX 90
FARMINGTON, NEW MEXICO 87401

New Mexico Oil Conservation Commission
Attn: R.L. Stamets
P.O. Box 2088
Santa Fe, New Mexico 87501

Re: Application for Dual Completion
Northwest Pipeline Corporation
San Juan 32-7 Unit #75
SE/4 Sec 27, T32N, R7W
San Juan Co., N.M.

Gentlemen:

The undersigned being an authorized representative of the offset operators has been dually informed by Northwest Pipeline Corporation of their intent to dually complete the San Juan 32-7 Unit #75 well in the Pictured Cliffs and Mesa Verde formations. The dually completed gas well is located in Section 27, T32N, R7W, San Juan Co., New Mexico and hereby waives all objection to dual completing said well as a Pictured Cliffs-Mesa Verde gas producer.

Name of Said Company

Representative of Company

Date

NEW MEXICO OIL CONSERVATION COMMISSION
PACKER SETTING REPORT

I, Michael J. Murphy, being of lawful age and having full
Name of party making report

knowledge of the facts hereinbelow set out do state:

That I am employed by Northwest Pipeline Corporation in the capacity of
Drilling Engineer, that on 11/17/81, 19

I personally supervised the setting of a Baker Model "F" Packer
Make & type of packer

in Northwest Pipeline, San Juan 32-7 Unit,
Operator of well Lease name

Well no. 75 located in the Blanco MV / So Los Pinos PC field,

San Juan county, state of New Mexico, at a subsurface depth of

3830' feet, said depth measurement having been furnished me by

Blue Jet Wireline Co.;

That the purpose of setting this packer was to effect a seal in the annular space between two strings of pipe where the packer was set so as to prevent the commingling, in the bore of this well, of fluids produced from a stratum below the packer with fluids produced from a stratum above the packer; that this packer was properly set and that it did, when set, effectively and absolutely seal off the annular space between the two strings of pipe where it was set in such manner as that it prevented any movement of fluids across the packer.

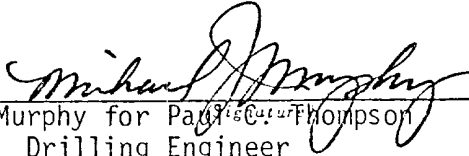

Michael J. Murphy for Paul C. Thompson
Drilling Engineer
(Title)
November 23, 1981
(Date)

SAN JUAN 32-7 UNIT No. 75

SE 1/4 SEC 27 T32N R7W

NEW MEXICO

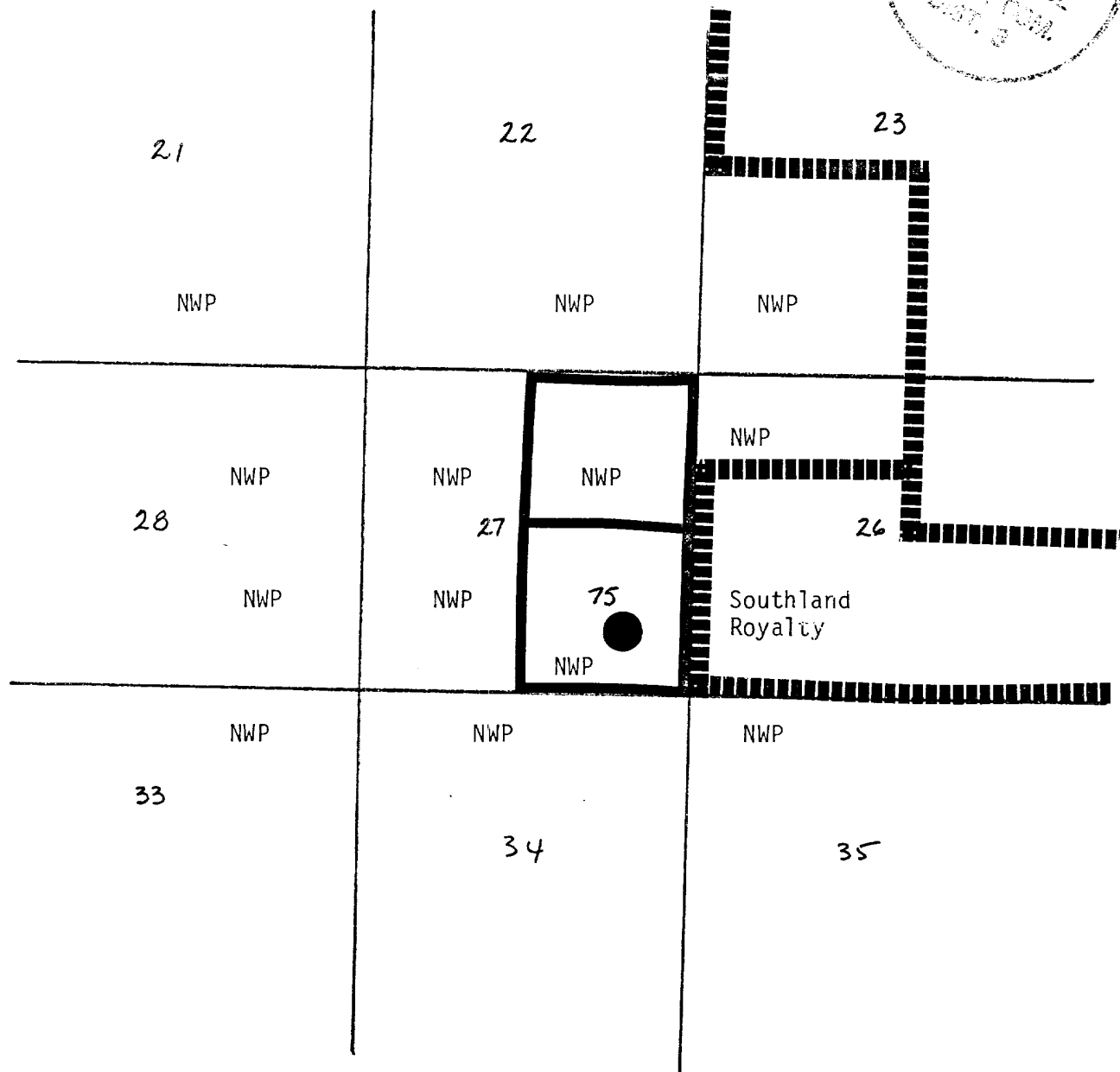
SOUTH LOS PINOS PICTURED CLIFFS / BLANCO MESA VERDE



WELL BORE DIAGRAM FOR SAN JUAN 32-7 UNIT No. 75

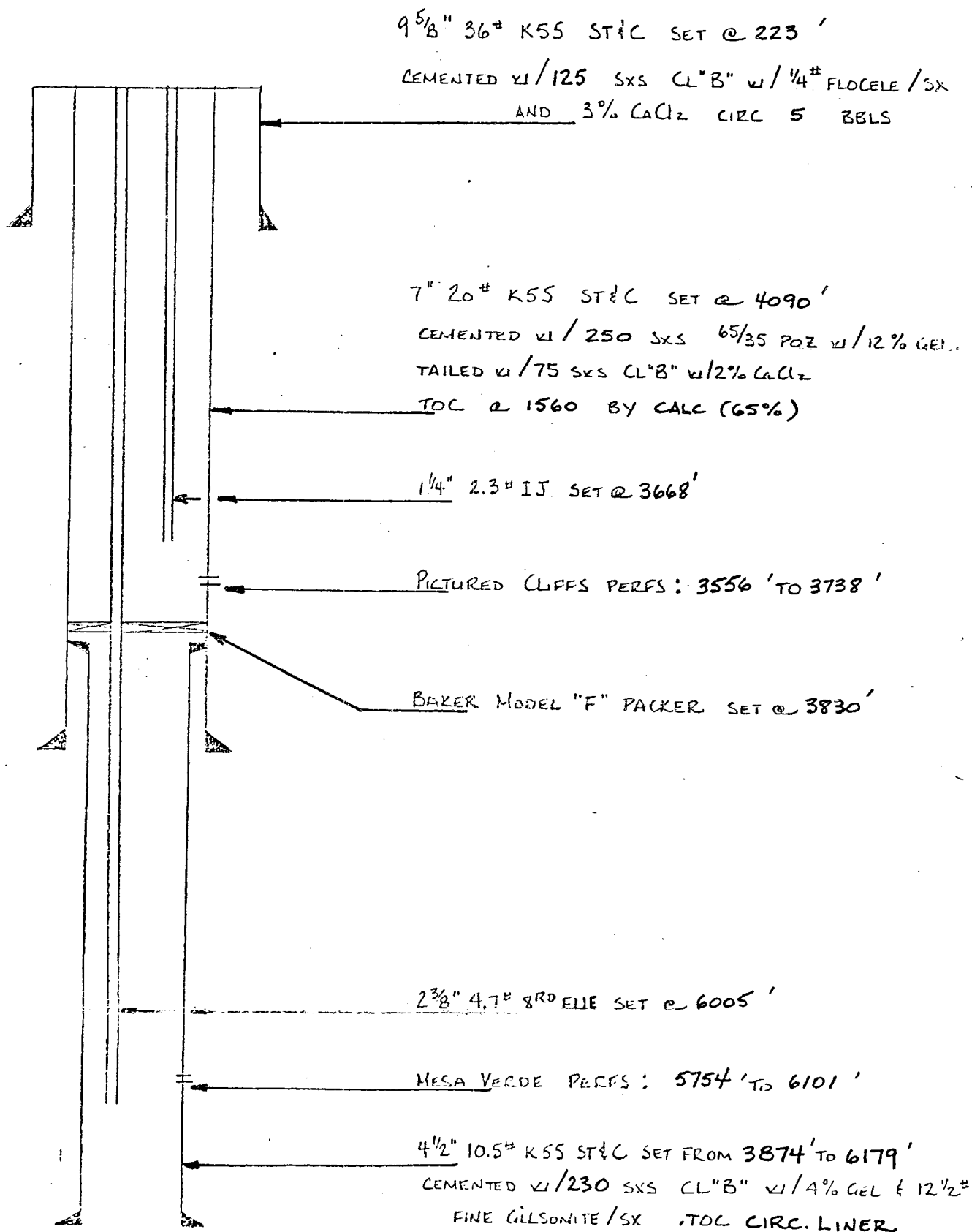
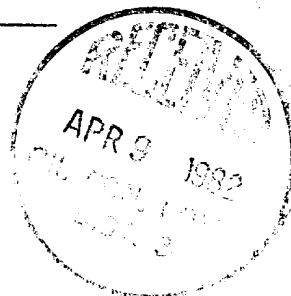

TD 6179'
PBTD 6147'

NYP
WELL FILE

P22 0272917

RECEIPT FOR CERTIFIED MAIL

NO INSURANCE COVERAGE PROVIDED—
NOT FOR INTERNATIONAL MAIL
(See Reverse)

SENT TO
Southland Royalty
STREET AND NO.
P.O. Drawer 570
P.O. STATE AND ZIP CODE
Farmington, N.M. 87401
POSTAGE

CERTIFIED FEE		\$.20
SPECIAL DELIVERY		.75
POSTNOTED DELIVERY		
OPTIONAL SERVICES	RETURN TO WHOM AND DATE DELIVERED	
	RETURN TO WHOM, DATE, AND ADDRESS OF DELIVERY	
	RETURN TO WHOM AND DATE DELIVERED WITH RESTRICTED DELIVERY	
	RETURN TO WHOM, DATE AND ADDRESS OF DELIVERY WITH RESTRICTED DELIVERY	
TOTAL POSTAGE		\$.95

PS Form 3800, Apr. 1976
San Juan 32-7 Unit #75

