



TONEY ANAYA
GOVERNOR

STATE OF NEW MEXICO
ENERGY AND MINERALS DEPARTMENT
OIL CONSERVATION DIVISION

September 27, 1985

50 YEARS



1935 - 1985

POST OFFICE BOX 2088
STATE LAND OFFICE BUILDING
SANTA FE, NEW MEXICO 87501
(505) 827-5800

Meridian Oil
P. O. Box 4289
Farmington, New Mexico 87499

Attention: G. W. Brink

Administrative Order NSL-2154

Gentlemen:

Reference is made to your application for a non-standard location for your EPNG "B" #1A well to be located 1060 feet from the North line and 2140 feet from the East line of Section 28, Township 32 North, Range 6 West, NMPM, Blanco Mesaverde Pool, San Juan County, New Mexico. The E/2 of said Section 28 shall be dedicated to the well.

By authority granted me under the provisions of Rule 104 F(I), the above-described unorthodox location is hereby approved.

Sincerely,

R. L. STAMETS, DIRECTOR

RLS/DC/dr

cc: Oil Conservation Division - Aztec
Bureau of Land Management - Farmington

RECEIVED

OCT 02 1985

OIL CON. DIV.
DIST. 3



STATE OF NEW MEXICO
ENERGY AND MINERALS DEPARTMENT

OIL CONSERVATION DIVISION
AZTEC DISTRICT OFFICE

1000 RIO BRAZOS ROAD
AZTEC, NEW MEXICO 87410
(505) 334-6178

OIL CONSERVATION DIVISION
BOX 2088
SANTA FE, NEW MEXICO 87501

DATE 9-17-85

RE: Proposed MC _____
Proposed DHC _____
Proposed NSL X _____
Proposed SWD _____
Proposed WFX _____
Proposed PMX _____

Gentlemen:

I have examined the application dated 9-3-85

for the El Paso Expl. Co. EPNG "B" #1A B-28-32N-6W
Operator Lease and Well No. Unit, S-T-R

and my recommendations are as follows:

Approve

Yours truly,

Ed Busch

MERIDIAN OIL

September 3, 1985

Mr. Richard Stamets
New Mexico Oil Conservation Division
Post Office Box 2088
Santa Fe, New Mexico 87501

Dear Mr. Stamets:

This is a revised request for administrative approval for an unorthodox gas well location in the Blanco Mesa Verde Pool.

It is intended to locate the El Paso Exploration Company's EPNG B #1A at 1060' from the North line and 2140' from the East line of Section 28, T-32-N, R-06-W, San Juan County, New Mexico.

The presence of Navajo Land makes it impossible to build an orthodox gas well location in this section.

A copy of this application is being submitted to all offset operators by certified mail with a request that they furnish your Santa Fe office with a Waiver of Objection, and return one copy to this office.

Plats showing the proposed well location and the terrain in Section 28, along with an ownership plat, are attached.

Sincerely yours,



G. W. Brink
Project Drilling Engineer

encl.

WAIVER

_____ hereby waives objection to El Paso Exploration Company's application for an unorthodox location for their EPNG B #1A as proposed above.

By: _____

Date: _____

cc: Northwest Pipeline

RECEIVED

SEP 03 1985

OIL CON. DIV.
BET 9

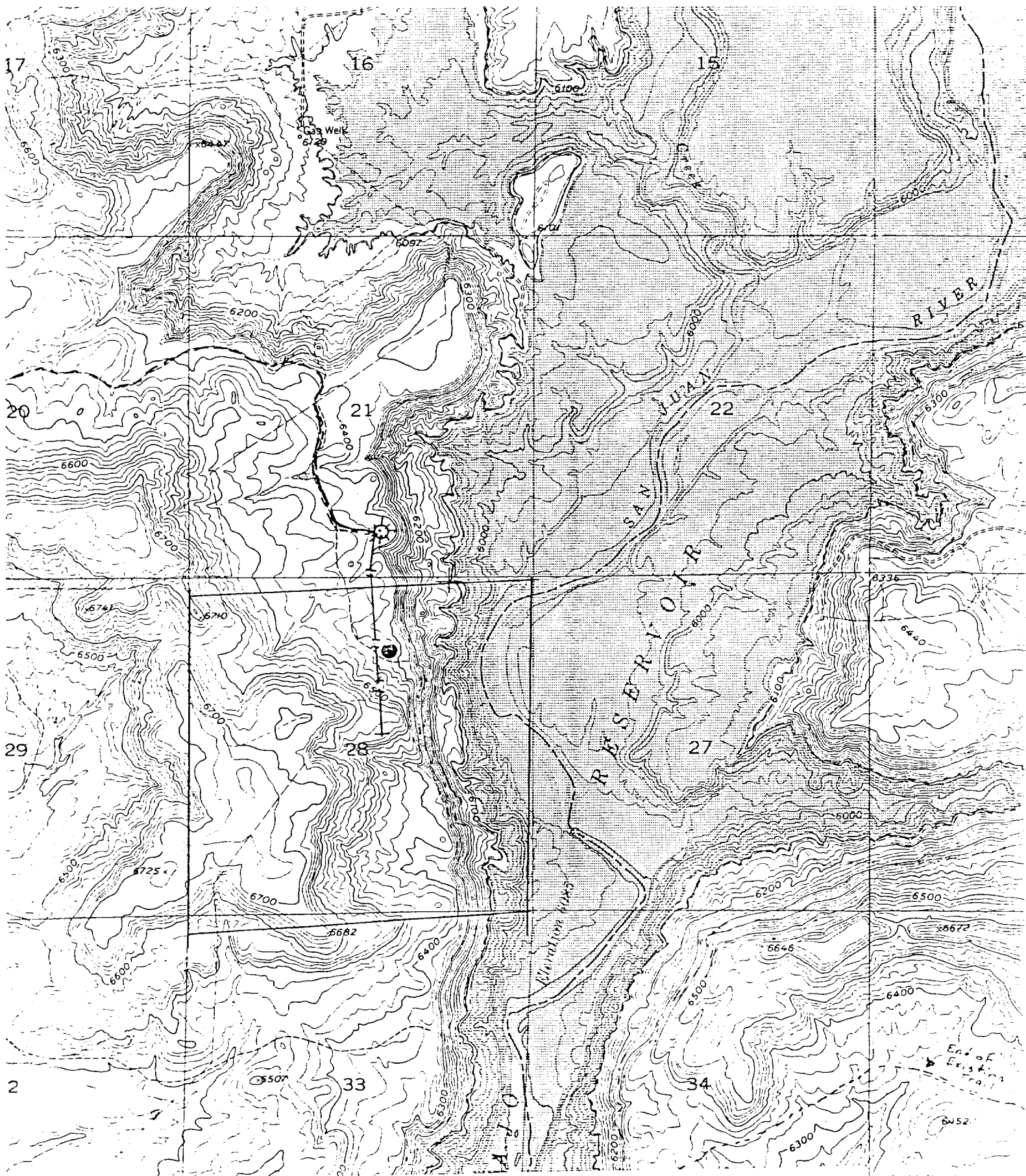

Vicinity Map for
EL PASO EXPLORATION COMPANY #1A EPNG "B"
1060'FNL 2140'FEL Sec. 28-T32N-R6W
SAN JUAN COUNTY, NEW MEXICO

NEW MEXICO OIL CONSERVATION COMMISSION
WELL LOCATION AND ACREAGE DEDICATION PLAT

Form C-102
Supersedes C-128
Effective 1-1-65

All distances must be from the outer boundaries of the Section.

Operator EL PASO EXPLORATION COMPANY			Lease EPNG #311 (NM 12014)		Well No. 1A
Unit Letter B	Section 28	Township 32N	Range 6W	County San Juan	
Actual Footage Location of Well: 1060 feet from the North line and 2140 feet from the East line					
Ground Level Elev: 6436	Producing Formation Mesa Verde		Pool Blanco		Dedicated Acreage: 320 Acres

1. Outline the acreage dedicated to the subject well by colored pencil or hachure marks on the plat below.
2. If more than one lease is dedicated to the well, outline each and identify the ownership thereof (both as to working interest and royalty).
3. If more than one lease of different ownership is dedicated to the well, have the interests of all owners been consolidated by communitization, unitization, force-pooling, etc?

☐ Yes ☐ No If answer is "yes," type of consolidation _____

If answer is "no," list the owners and tract descriptions which have actually been consolidated. (Use reverse side of this form if necessary.) _____

No allowable will be assigned to the well until all interests have been consolidated (by communitization, unitization, forced-pooling, or otherwise) or until a non-standard unit, eliminating such interests, has been approved by the Commission.

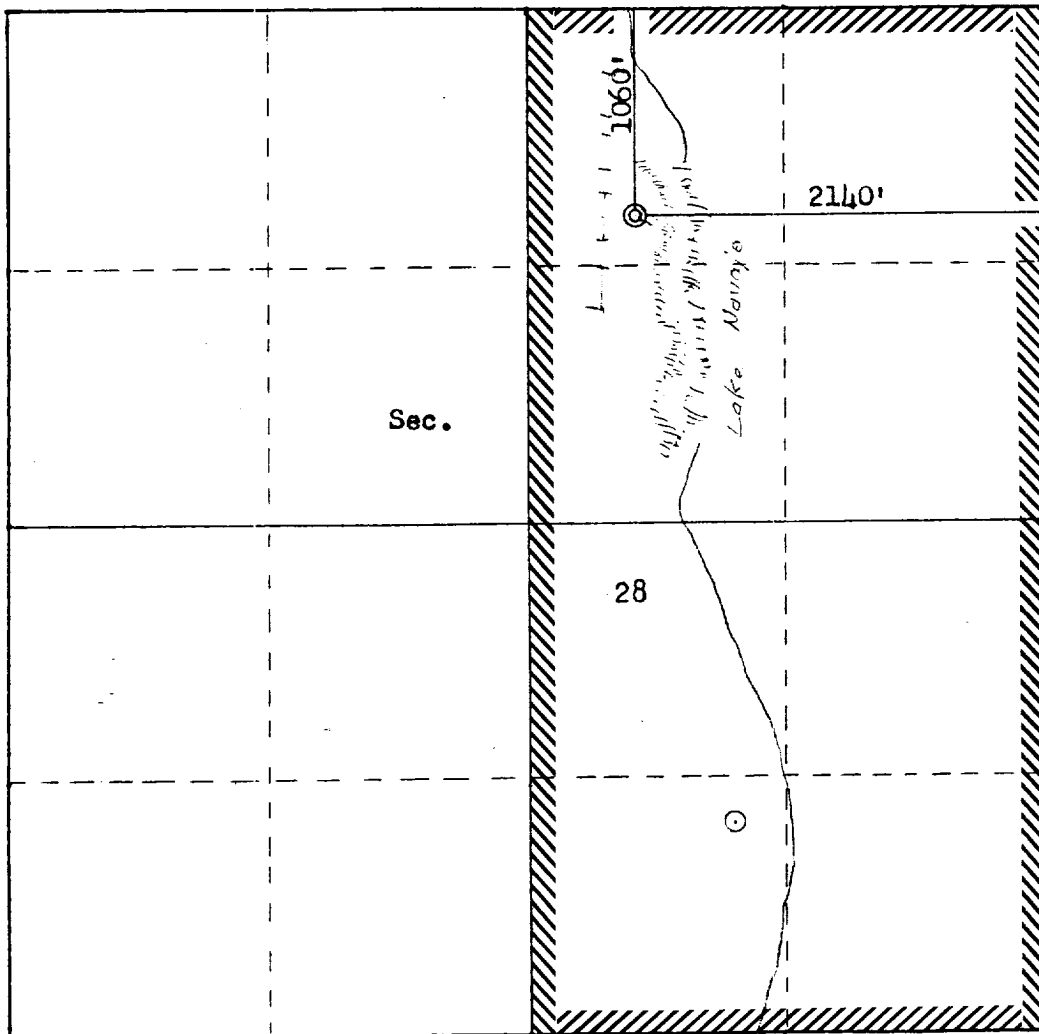

Scale: 1"=1000'

CERTIFICATION

I hereby certify that the information contained herein is true and complete to the best of my knowledge and belief.

Name
Drilling Clerk
Position
El Paso Exploration Co
Company

Date

I hereby certify that the well location shown on this plat was plotted from field notes of actual surveys made by me or under my supervision, and that the same is true and correct to the best of my knowledge and belief.

Date Surveyed
May 31, 1985
Registered Professional Engineer and Land Surveyor
Fred B. Kerr Jr.
Certificate No. **3950**

EL PASO NATURAL GAS COMPANY

Well Name EPNG "B" #1A, Mesaverde

Footage----- 1060' FNL, 2140' FEL

APPLICATION FOR NON-STANDARD LOCATION

County San Juan State New Mexico Section 28 Township 32N Range 6W

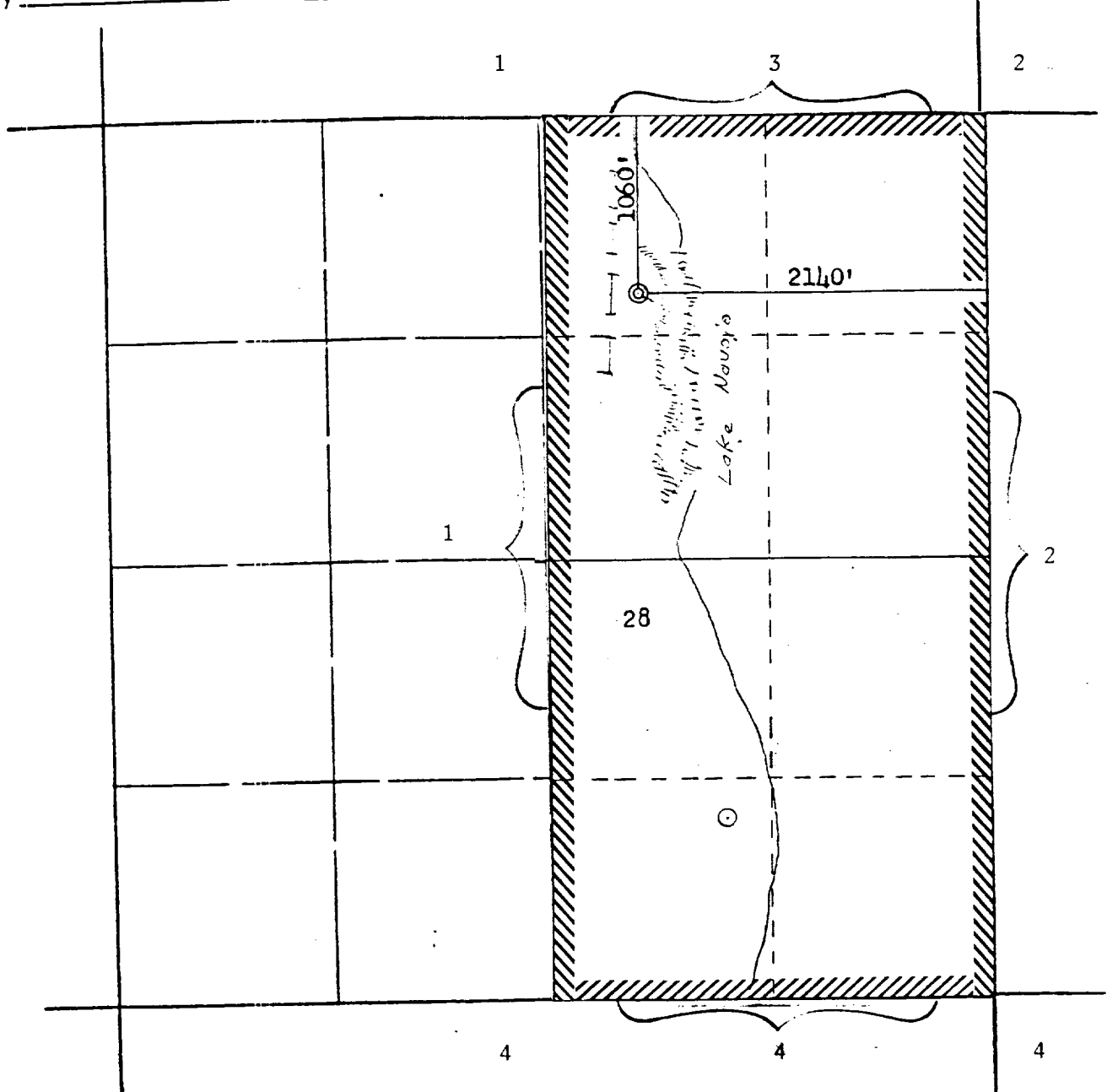

REMARKS:

- (1) Allison Unit - EL PASO NATURAL GAS COMPANY-Operator
- (2) San Juan 32-5 Unit - NORTHWEST PIPELINE CORPORATION-Operator
- (3) EL PASO EXPLORATION COMPANY
- (4) Rosa Unit - NORTHWEST PIPELINE CORPORATION-Operator