

UNITED STATES
DEPARTMENT OF THE INTERIOR
BUREAU OF LAND MANAGEMENT

APPLICATION FOR PERMIT TO DRILL, DEEPEN, OR PLUG BACK

1a. TYPE OF WORK

DRILL ☒

DEEPEN ☐

PLUG BACK ☐

b. TYPE OF WELL

OIL
WELL ☐

GAS
WELL ☒

OTHER

SINGLE
ZONE ☒

MULTIPLE
ZONE ☐

2. NAME OF OPERATOR

Wintershall Corporation

(303) 694-0988

3. ADDRESS OF OPERATOR

5251 DTC Pkwy., Ste. 500, Englewood, Co. 80111

4. LOCATION OF WELL (Report location clearly and in accordance with any State requirements.)*

At surface

995' FSL & 1055' FEL (SESE)

At proposed prod. zone

Same

14. DISTANCE IN MILES AND DIRECTION FROM NEAREST TOWN OR POST OFFICE*

8 air miles NW of Farmington, New Mexico

15. DISTANCE FROM PROPOSED*

LOCATION TO NEAREST
PROPERTY OR LEASE LINE, FT.
(Also to nearest drlg. unit line, if any)

995'

16. NO. OF ACRES IN LEASE

160

17. NO. OF ACRES ASSIGNED
TO THIS WELL

320

18. DISTANCE FROM PROPOSED LOCATION*

TO NEAREST WELL, DRILLING, COMPLETED,
OR APPLIED FOR, ON THIS LEASE, FT.

N/A

19. PROPOSED DEPTH

6,100'

20. ROTARY OR CABLE TOOLS

Rotary

21. ELEVATIONS (Show whether DF, RT, GR, etc.)

5,557' ungraded ground

22. APPROX. DATE WORK WILL START*

Oct. 15, 1987

23. PROPOSED CASING AND CEMENTING PROGRAM

SIZE OF HOLE	SIZE OF CASING	WEIGHT PER FOOT	SETTING DEPTH	QUANTITY OF CEMENT
12-1/4"	8-5/8" K-55 ST&C	24*	240'	125 sx Class B
7-7/8"	5-1/2" J-55 LT&C	15.5*	6,100'	Stage 1: 350 sx Stage 2: 400 sx

RECEIVED
OCT 23 1987

OIL CON. DIV
DIST. 3

RECEIVED
Bureau of Land Management

SEP 16 1987

Durango, Colorado

Approval of this agreement/application does not warrant or
certify that the applicant holds legal or equitable title
to those rights in the subject lease(s) which would entitle
the applicant to conduct operations thereon.

IN ABOVE SPACE DESCRIBE PROPOSED PROGRAM: If proposal is to deepen or plug back, give data on present productive zone and proposed new productive zone. If proposal is to drill or deepen directionally, give pertinent data on subsurface locations and measured and true vertical depths. Give blowout preventer program, if any.

24.

SIGNED

Brian R. Wolf

TITLE

Consultant

DATE

9-14-87

(This space for Federal or State office use)

PERMIT NO.

APPROVAL DATE

APPROVED BY

Bruce E. Thinn

TITLE

Acting Area Manager

DATE

10-21-87

CONDITIONS OF APPROVAL, IF ANY:

STIPULATIONS

ATTACHED

None

cc: BIA, BLM (3+2 for NMOCD), Clausen (3), G. Hammond, Howell (3)

*See Instructions On Reverse Side

APPROVED FOR A PERIOD
NOT TO EXCEED 1 YEAR

NEW MEXICO OIL CONSERVATION COMMISSION
WELL LOCATION AND ACREAGE DEDICATION PLAT

Form C-107
Supersedes C-120
Effective 1-1-65

All distances must be from the outer boundaries of the Section

Operator WINTERSHALL CORPORATION			Lessee Ute 27		Well No. 44
Unit Letter P	Section 27	Township 31 North	Range 14 West	County San Juan	
Actual Footage Location of Well: 995 feet from the South line and 1055 feet from the East line					
Ground Level Elev. 5357'	Producing Formation Dakota	Pool Basin Dakota Gas	Dedicated Acreage 320 Acres		

- Outline the acreage dedicated to the subject well by colored pencil or hatchure marks on the plat below. **fill**
- If more than one lease is dedicated to the well, outline each and identify the ownership thereof (both as to working interest and royalty).
- If more than one lease of different ownership is dedicated to the well, have the interests of all owners been consolidated by communitization, unitization, force-pooling, etc?
 Minerals Agreement of 10-1-84
 Farmout Agreement of 8-11-87
☒ Yes ☐ No If answer is "yes," type of consolidation

If answer is "no," list the owners and tract descriptions which have actually been consolidated. (Use reverse side of this form if necessary.)

No allowable will be assigned to the well until all interests have been consolidated (by communitization, unitization, forced-pooling, or otherwise) or until a non-standard unit, eliminating such interests, has been approved by the Commission.

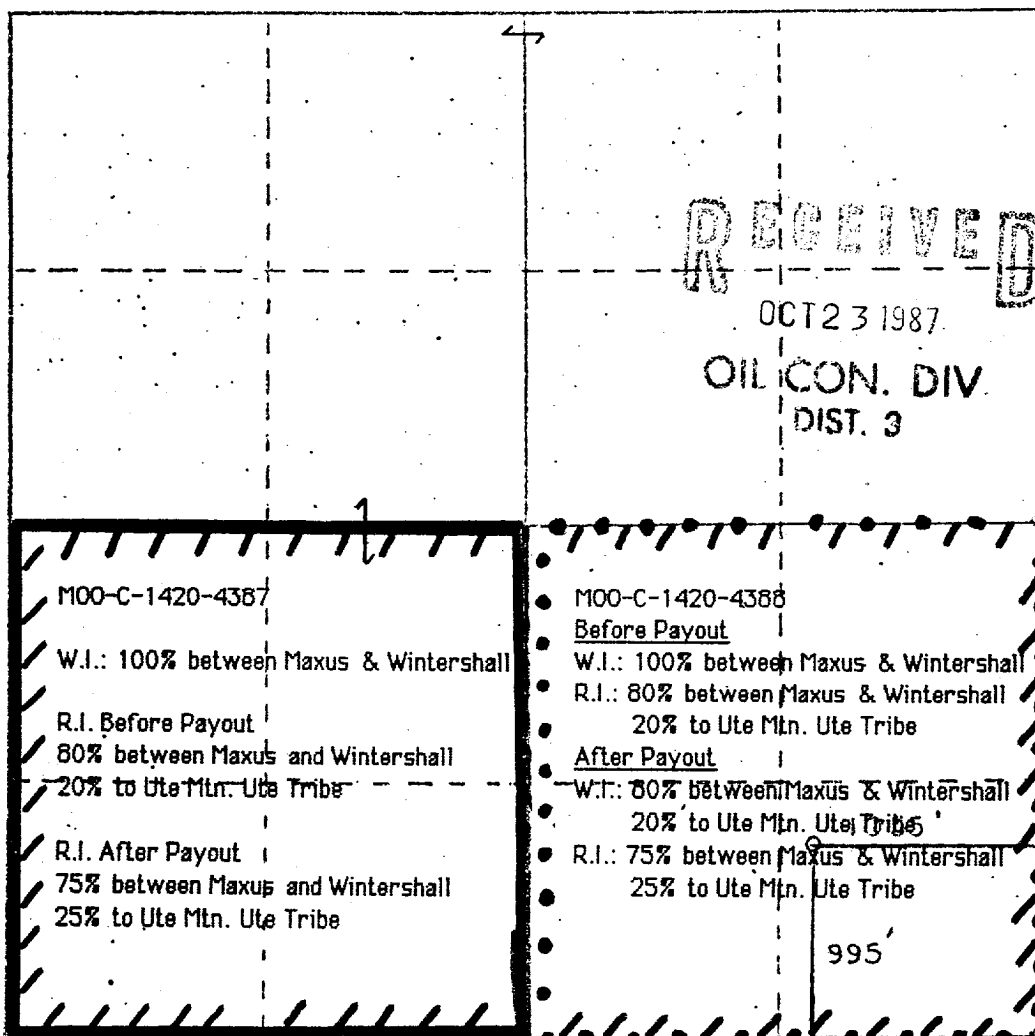

CERTIFICATION

I hereby certify that the information contained herein is true and complete to the best of my knowledge and belief.

Brian Wood
Name

Brian Wood

Position
Consultant

Company
Wintershall Corporation

Date
September 14, 1987

I hereby certify that the well location shown on this plat was plotted from field notes of actual surveys made by me or under my supervision, and that the same is true and correct to the best of my knowledge and belief.

CERTIFICATE NO. 6844

Date
[Signature]
Registered Professional Engineer
and Licensed Surveyor

Certificate No. **6844**

0 340 680 920 1260 1600 1940 2280 2620 2960 3300 3640 3980 4320

PAGE 14

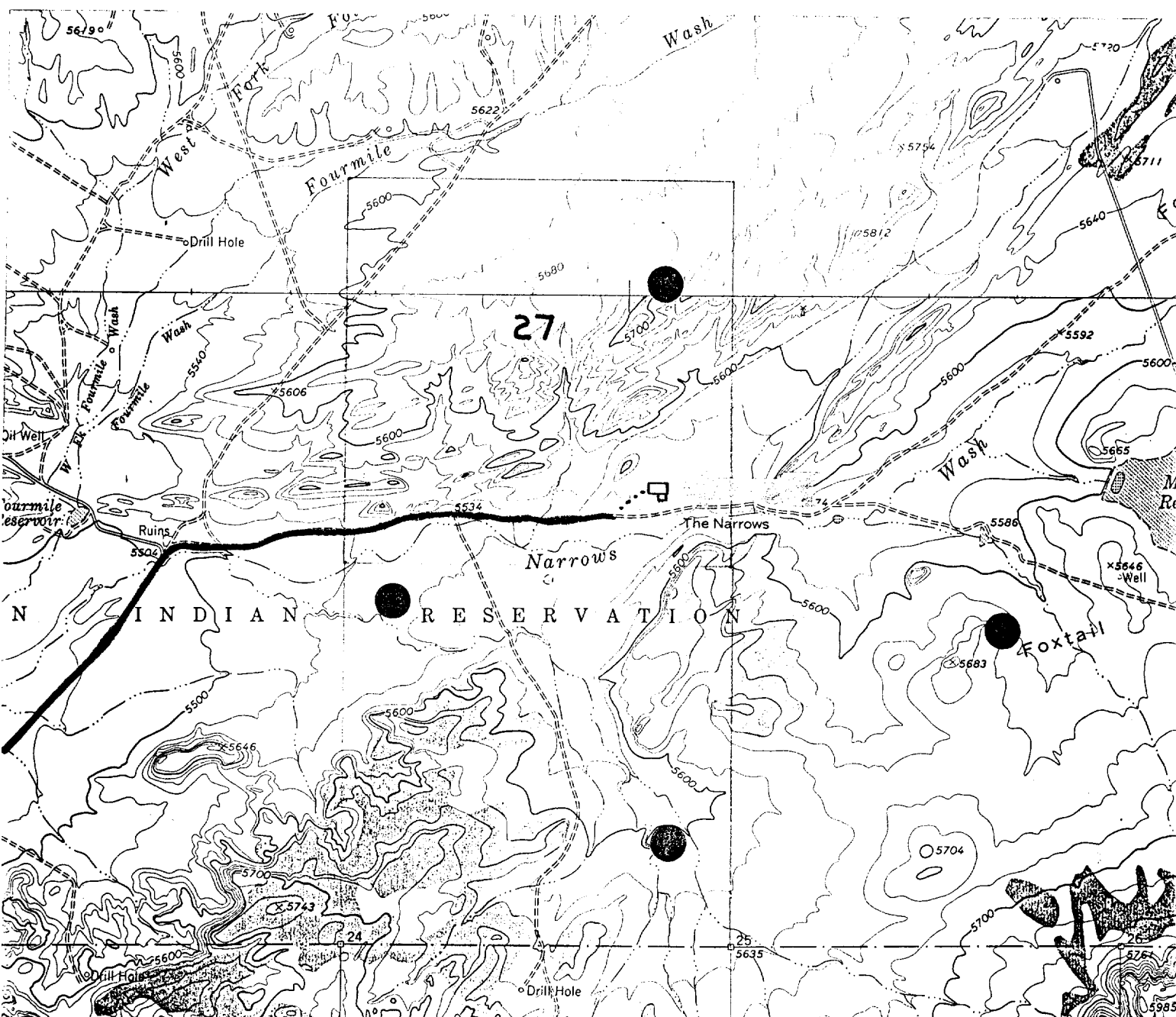

OTHER WELLS*: ☒

NEW ROAD: ...



PERMITS WEST, INC.
PROVIDING PERMITS for the ENERGY INDUSTRY