

UNITED STATES
DEPARTMENT OF THE INTERIOR
BUREAU OF LAND MANAGEMENT

SUBMIT IN TRIPPLICATE
(Other instructions on re-
verse side)

Form approved.
Budget Bureau No. 1004-0-0-3
Expires August 31, 1985

SUNDRY NOTICES AND REPORTS ON WELLS

(Do not use this form for proposals to drill or to deepen or plug back to a different reservoir.
Use "APPLICATION FOR PERMIT" for such proposals.)

1. OIL WELL <input type="checkbox"/> GAS WELL <input checked="" type="checkbox"/> OTHER <input type="checkbox"/>		5. LEASE DESIGNATION AND SERIAL NO. M00-C-1420-4387	
2. NAME OF OPERATOR BASF Corporation (303) 565-7773		6. IF INDIAN, ALLOTTEE OR TRIBE NAME Ute Mt. Ute	
3. ADDRESS OF OPERATOR 230 West North St., Cortez, Co. 81321		7. UNIT AGREEMENT NAME N/A	
4. LOCATION OF WELL (Report location clearly and in accordance with any State requirements. See also space 17 below.) At surface Surface: 1643' FN & 1549' FW BHL: 896' FN & 1239' FW		8. FARM OR LEASE NAME Ute Mtn. Ute	
14. PERMIT NO. 30-045-27120		9. WELL NO. 27-22Y	
15. ELEVATIONS (Show whether DP, RT, CR, etc.) 5,649' ungraded ground		10. FIELD AND POOL, OR WILDCAT Basin Dakota	
		11. SEC., T., R., M., OR BLK. AND SURVEY OR AREA 27-31n-14w NMPM	
		12. COUNTY OR PARISH San Juan	
		13. STATE NM	

RECEIVED

APR 18 1991

Bureau of Land Management
Department of the Interior

16. Check Appropriate Box To Indicate Nature of Notice, Report, or Other Data

NOTICE OF INTENTION TO:		SUBSEQUENT REPORT OF:	
TEST WATER SHUT-OFF <input type="checkbox"/>	PULL OR ALTER CASING <input type="checkbox"/>	WATER SHUT-OFF <input type="checkbox"/>	REPAIRING WELL <input type="checkbox"/>
FRACTURE TREAT <input type="checkbox"/>	MULTIPLE COMPLETE <input type="checkbox"/>	FRACTURE TREATMENT <input type="checkbox"/>	ALTERING CASING <input type="checkbox"/>
SHOOT OR ACIDIZE <input type="checkbox"/>	ABANDON* <input type="checkbox"/>	SHOOTING OR ACIDIZING <input type="checkbox"/>	ABANDONMENT* <input type="checkbox"/>
REPAIR WELL (Other) <input type="checkbox"/>	CHANGE PLANS <input checked="" type="checkbox"/>	(Other) <input type="checkbox"/>	

EFM & off-lease/pad sales

RECEIVED

MAY 3 1991

(Note: Report results of multiple completion on Well Completion or Incompletion Report and Log form.)

17. DESCRIBE PROPOSED OR COMPLETED OPERATIONS (Clearly state all pertinent details, and give pertinent dates, including estimated date of starting any proposed work. If well is directionally drilled, give subsurface locations and measured and true vertical depths for all markers and zones pertinent to this work.)

Request permission to use electronic flow meter (EFM) by Total Flow. Model number is #6610. Serial number is #19065. Meter run I.D. is 2.065". Orifice size is 1.000". Differential range is 0-100". Static range is 0-1000". Temperature range is 0-150 degrees F. Can retain data for >35 days. Solar charged battery provides power. Maintained by Western Gas Processors, Ltd. Station number is #91901127. Meter installed at Ruin Corner in SWSWSE 28-31n-14w.

Request permission to combine production for off-lease/pad gas measurement and sales based on economic necessity. Pipeline companies will not lay line to wells. BASF must lay line to Western line. All gas passes through 3 meters: BASF allocation meter at each wellsite, BASF check meter, and Western Gas Processors' sales meter. Check meter immediately upstream from sales meter. Sales amount recorded by Western is allocated to each well based on proportion produced by each well as recorded by allocation meters. Check meter verifies sales meter. All working and royalty interests notified. Same royalty rates for all leases. All leases Indian. See attached map for well locations, lease line, pipeline route, and Western Gas Processors sales meter location.

18. I hereby certify that the foregoing is true and correct

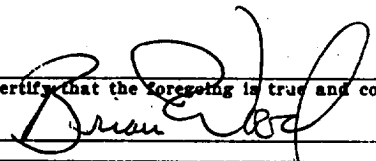
SIGNED 	TITLE Consultant	DATE 4-14-91
(This space for Federal or State office use)		
APPROVED BY (303) 565-7773	TITLE ACTING ASSISTANT DIRECTOR	DATE APR 18 1991
CONDITIONS OF APPROVAL, IF ANY: cc: BIA, BLM(3+2 for OCD), Clausen, Hammond, Stone		

*See Instructions on Reverse Side

11MOC2

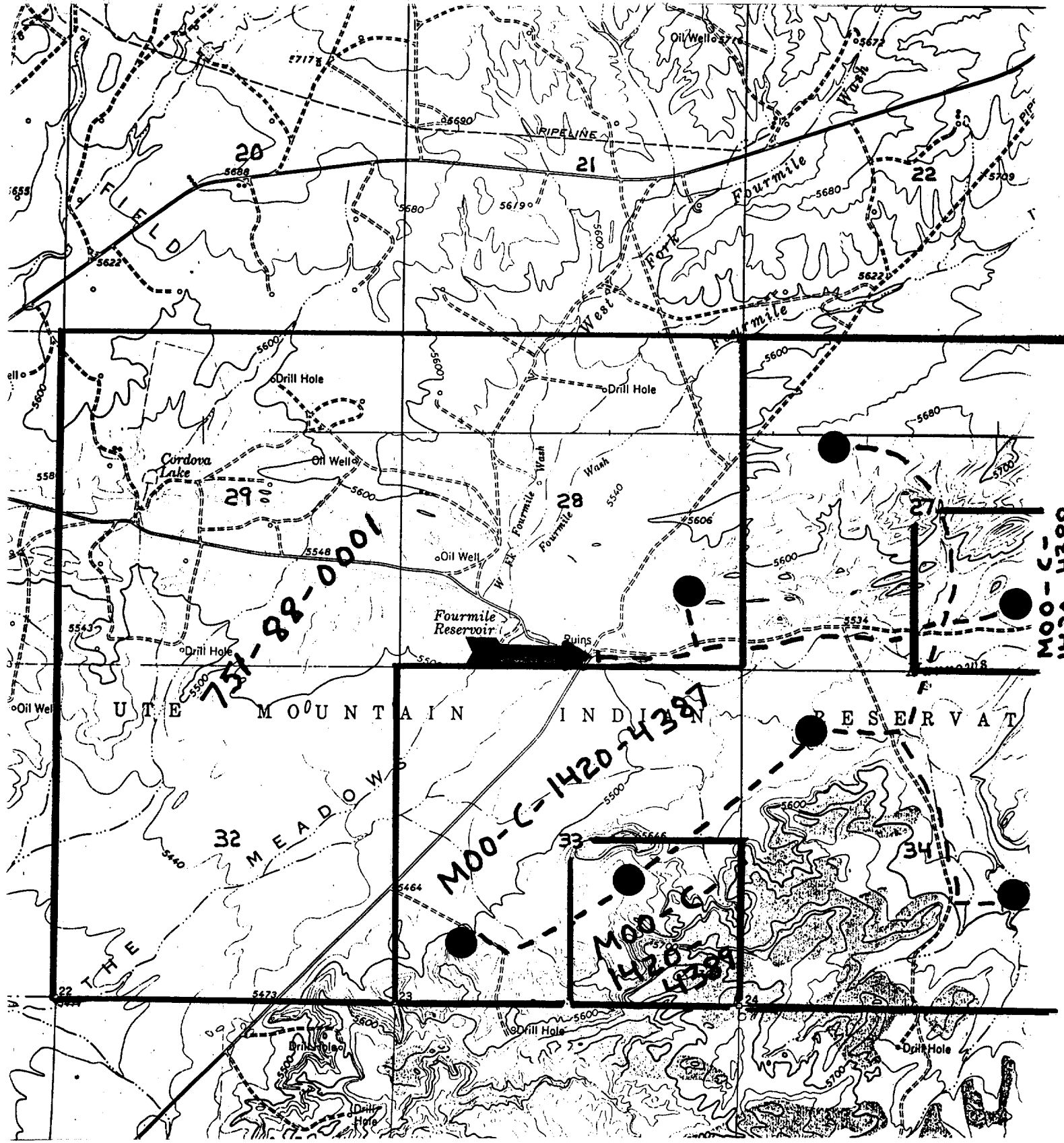

PIPELINE: 

WELL: 

LEASE LINE: 

WESTERN GAS PROCESSORS SALES METER: 

PERMITS WEST, INC.
 PROVIDING PERMITS for the ENERGY INDUSTRY