

CONFIDENTIAL
UNITED STATES
DEPARTMENT OF THE INTERIOR
BUREAU OF LAND MANAGEMENT

SUBMIT IN TRIPLICATE*
(Other instructions on reverse side)

Form approved.
Budget Bureau No. 1004-0136
Expires August 31, 1985

APPLICATION FOR PERMIT TO DRILL, DEEPEN, OR PLUG BACK

1a. TYPE OF WORK

DRILL ☒

DEEPEN ☐

PLUG BACK ☐

b. TYPE OF WELL

OIL WELL ☐

GAS WELL ☒

OTHER

FARMINGTON RESOURCE AREA
FARMINGTON, NEW MEXICO

2. NAME OF OPERATOR

Meridian Oil Inc.
El Paso Natural Gas Company

3. ADDRESS OF OPERATOR

PO Box 4289, Farmington, NM 87499

4. LOCATION OF WELL (Report location clearly and in accordance with any State requirements.)

At surface
1700'N, 1765'E

At proposed prod. zone

14. DISTANCE IN MILES AND DIRECTION FROM NEAREST TOWN OR POST OFFICE*

8 miles from Allison, Colorado

15. DISTANCE FROM PROPOSED*

LOCATION TO NEAREST
PROPERTY OR LEASE LINE, FT.
(Also to nearest drig. unit line, if any)

1765

16. NO. OF ACRES IN LEASE

1978.05

17. NO. OF ACRES ASSIGNED

TO THIS WELL
180 171.46

18. DISTANCE FROM PROPOSED LOCATION*
TO NEAREST WELL, DRILLING, COMPLETED,
OR APPLIED FOR, ON THIS LEASE, FT.

300'

19. PROPOSED DEPTH

3290'

20. ROTARY OR CABLE TOOLS

Rotary

21. ELEVATIONS (Show whether DF, RT, GR, etc.)

6636' GL

DRILLING OPERATIONS AUTHORIZED ARE
SUBJECT TO COMPLIANCE WITH ATTACHED

22. APPROX. DATE WORK WILL START*

23. PROPOSED CASING AND CEMENTING PROGRAM

This action is subject to technical and
procedural review pursuant to 43 CFR 3105.3
and apply QUANTITY OF CEMENT

SIZE OF HOLE	SIZE OF CASING	WEIGHT PER FOOT	SETTING DEPTH	QUANTITY OF CEMENT
12 1/4"	9 5/8"	32.3#	200'	130 cf. circulated
8 3/4"	7"	20.0#	3175'	239 cf cover Ojo Alamo
6 1/4"	5 1/2" liner	23.0#	3290'	do not cement

The Fruitland coal formation will be completed.

A 3000 psi WP and 6000 psi test double gate preventer equipped with
blind and pipe rams will be used for blow out prevention on this well.

This gas is dedicated.

The NE/4 of Section 14 is dedicated to this well.

RECEIVED
CONFIDENTIAL

OCT 24 1988

IN ABOVE SPACE DESCRIBE PROPOSED PROGRAM: If proposal is to deepen or plug back, give in on proposed productive zone and proposed new productive zone. If proposal is to drill or deepen directionally, give pertinent data on subsurface locations and proposed true vertical depths. Give blowout preventer program, if any.

24.

SIGNED

David Bradford

TITLE

Regulatory Affairs

DATE 10-14-88

(This space for Federal or State office use)

PERMIT NO.

APPROVAL DATE

APPROVED BY

TITLE

DATE OCT 20 1988

CONDITIONS OF APPROVAL, IF ANY:

NSL-2550

NMDC

APPROVED
AS AMENDED
[Signature]
AREA MANAGER

*See Instructions On Reverse Side

WELL LOCATION AND ACREAGE DEDICATION PLAT

100
C-138
14-88

All distances must be from the outer boundaries of the Section.

Operator <i>Mexican Oil Co.</i> EL PASO NATURAL GAS		Lease ALLISON UNIT (SF-078459B)		Well No. 126
Unit Letter G	Section 14	Township 32 NORTH	Range 7 WEST	County SAN JUAN
Actual Footage Location of Well:				
1900	feet from the NORTH	line and	1765	feet from the EAST
Ground Level Elev. 6636	Producing Formation Fruitland Coal	Pool Undesignated	Dedicated Acreage 160 171.46 Acres	

1. Outline the acreage dedicated to the subject well by colored pencil or hachure marks on the plat below.
2. If more than one lease is dedicated to the well, outline each and identify the ownership thereof (both as to working interest and royalty).
3. If more than one lease of different ownership is dedicated to the well, have the interests of all owners been consolidated by communization, unitization, force-pooling, etc?

☒ Yes ☐ No If answer is "yes," type of consolidation unitization

If answer is "no," list the owners and tract descriptions which have actually been consolidated. (Use reverse side of this form if necessary.)

No allowable will be assigned to the well until all interests have been consolidated (by communization, unitization, forced-pooling, or otherwise) or until a non-standard unit, eliminating such interests, has been approved by the Commission.

CERTIFICATION

I hereby certify that the information contained herein is true and complete to the best of my knowledge and belief.

Name *Neale C. Edwards*

Drilling Clerk

Position

El Paso Natural Gas Co.

Company

10-15-88

Date

I hereby certify that the well location shown on this plat was plotted from field notes of actual surveys made by me or under my supervision, and that the same is true and correct to the best of my knowledge.

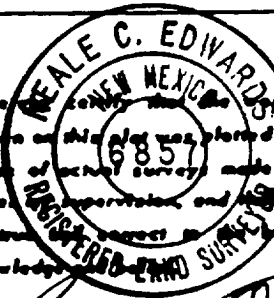

Date Surveyed

JUNE 3, 1988

Registered Professional Engineer and/or Land Surveyor

NEALE C. EDWARDS

Certificate No. 6857

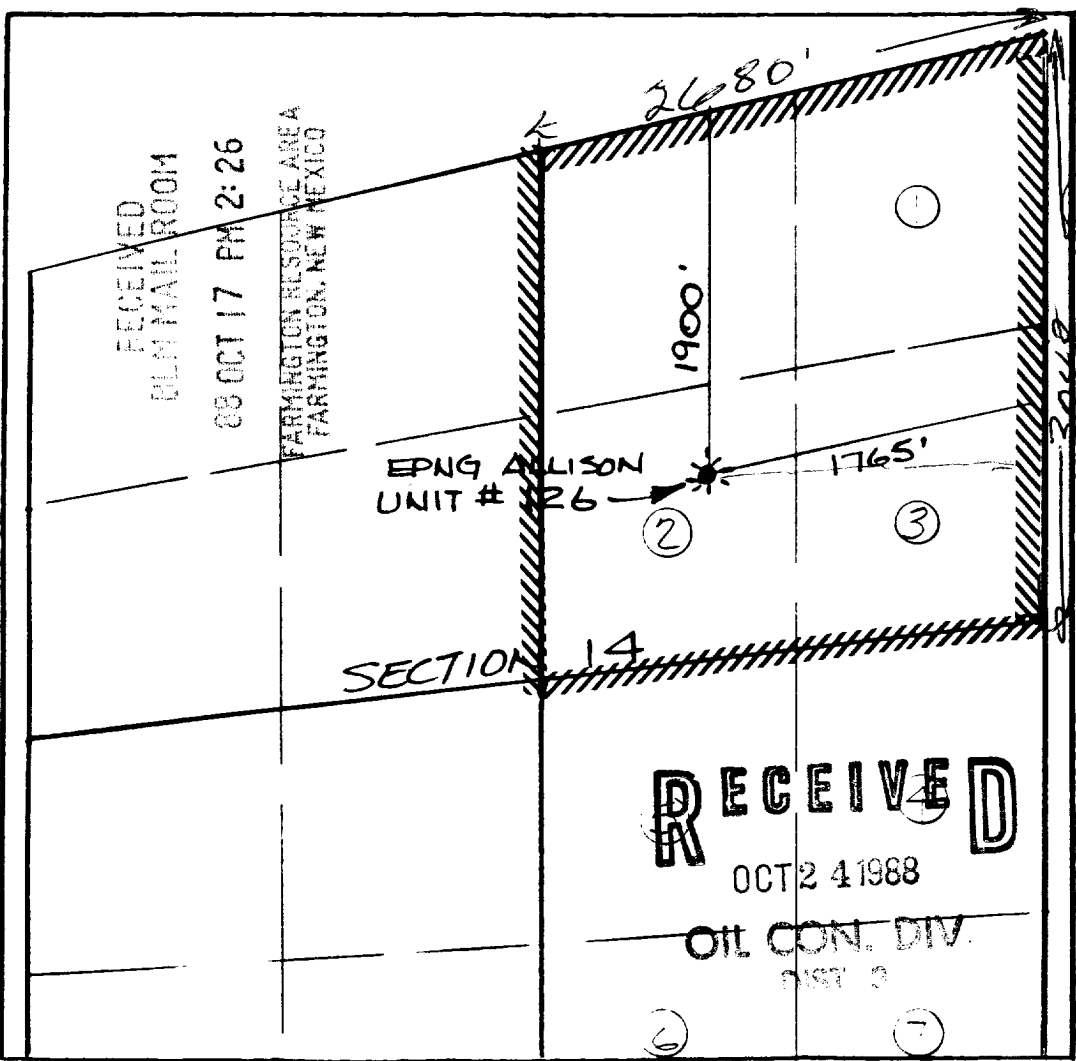

RECEIVED

OCT 24 1988

OIL CON. DIV.

DIST. 2

RECEIVED
BLM MAIL ROOM

03 OCT 17 PM 2:26

FARMINGTON RESOURCE AREA
FARMINGTON, NEW MEXICO

EPNG ALLISON
UNIT # 126

SECTION 14

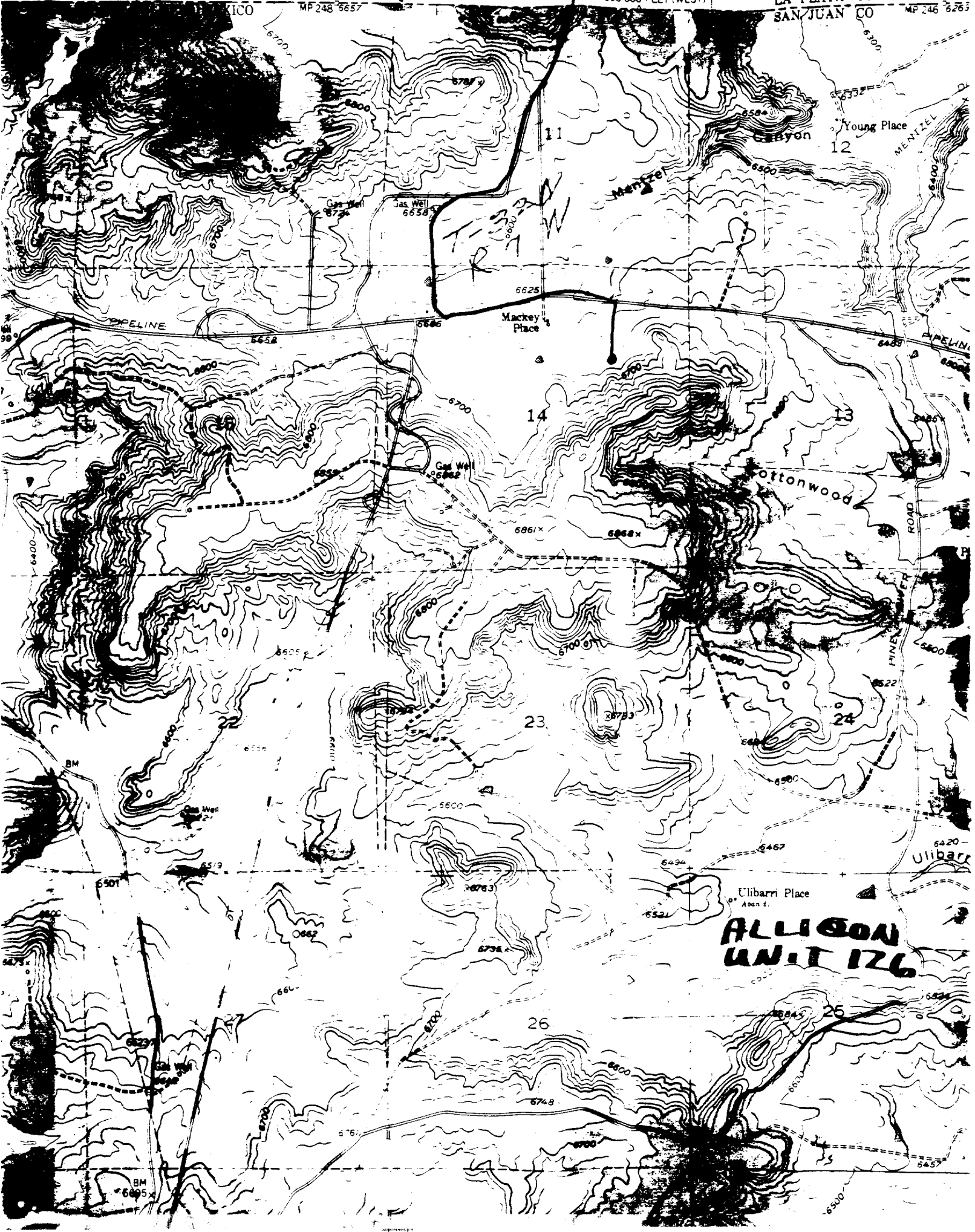



STATE OF NEW MEXICO

ENERGY, MINERALS AND NATURAL RESOURCES DEPARTMENT

OIL CONSERVATION DIVISION

POST OFFICE BOX 2088
STATE LAND OFFICE BUILDING
SANTA FE, NEW MEXICO 87504
(505) 827-5800

GARREY CARRUTHERS
GOVERNOR

July 12, 1988

El Paso Natural Gas Co.
P.O. Box 4289
Farmington, NM 87499-4289

Attention: Peggy Doak

Administrative Order NSL-2550

Dear Ms. Doak:

Reference is made to your application for a non-standard location for your Allison Unit Well No. 126 to be located 1900 feet from the North line and 1765 feet from the East line of Section 14, Township 32 North, Range 7 West, NMPM, Wildcat Fruitland Pool, San Juan County, New Mexico. Lots 1, 2 and 3 and the NW/4 NE/4 of said Irregular Section 14 shall be dedicated to the well.

By the authority granted me under the provisions of Rule 104 F(I), the above-described unorthodox location is hereby approved.

Sincerely,

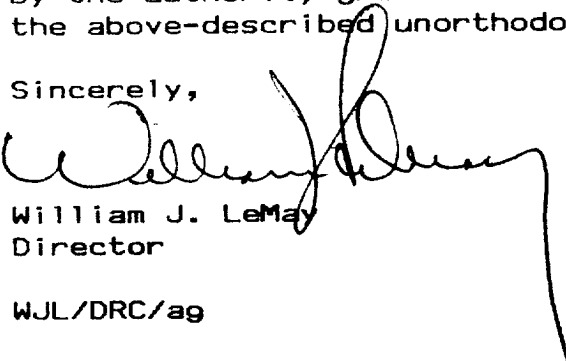
William J. LeMay
Director

WJL/DRC/ag

cc: Oil Conservation Division - Aztec

RECEIVED
JUL 19 1988
OIL CON. DIV.
DIST. 3



STATE OF NEW MEXICO
ENERGY AND MINERALS DEPARTMENT
OIL CONSERVATION DIVISION
AZTEC DISTRICT OFFICE

GARREY CARRUTHERS
GOVERNOR

1000 RIO BRAZOS ROAD
AZTEC, NEW MEXICO 87410
(505) 334-6178

Date: 6/30/88

Oil Conservation Division
P.O. Box 2088
Santa Fe, NM 87504-2088

Re: Proposed MC _____
Proposed DHC _____
Proposed NSL X _____
Proposed SWD _____
Proposed WFX _____
Proposed PMX _____

Gentlemen:

I have examined the application dated 6/10/88
for the Operator Albuquerque Unit #126 Lease & Well No.

6, 14, 32 & 36 and my recommendations are as follows:
Unit, S-T-R

Approved

Yours truly,

W. B. G.

MERIDIAN OIL

June 14, 1988

Mr. William LeMay
New Mexico Oil Conservation Division
Post Office Box 2088
Santa Fe, New Mexico 87501

Dear Mr. LeMay:

This is a request for administrative approval for an unorthodox gas well location in the Undesignated Fruitland Pool.

It is intended to locate the El Paso Natural Gas Company's Allison Unit #126 at 1900' from the North line and 1765' from the East line of Section 14, T-32-N, R-7-W, San Juan County, New Mexico.

Extremely rough terrain in the form of steep cliffs makes it impossible to build an orthodox location in the northeast quarter of this section.

El Paso Natural Gas Company is the operator of this unit.

Plats showing the proposed well location and the terrain in Section 14, along with an ownership plat, are attached.

Sincerely yours,

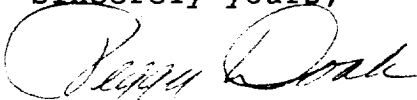

Peggy Doak

encl.

RECEIVED
JUN 16 1988
OIL CON. DIV.
DIST. 3

WELL LOCATION AND ACREAGE DEDICATION PLAT

S. C-120
14-88

All distances must be from the outer boundaries of the Section.

Operator EL PASO NATURAL GAS			Lease ALLISON UNIT (SF-078459B)		Well No. 126
Unit Letter G	Section 14	Township 32 NORTH	Range 7 WEST	County SAN JUAN	

Actual Footage Location of Well

1900	feet from the	NORTH	line and	1765	feet from the	EAST	line
------	---------------	-------	----------	------	---------------	------	------

Ground Level Elev. 6636	Producing Formation Fruitland Coal	Pool Undesignated	Dedicated Acreage 160
-----------------------------------	--	-----------------------------	---------------------------------

1. Outline the acreage dedicated to the subject well by colored pencil or hachure marks on the plat below.
2. If more than one lease is dedicated to the well, outline each and identify the ownership thereof (both as to working interest and royalty).
3. If more than one lease of different ownership is dedicated to the well, have the interests of all owners been consolidated by communitization, unitization, force-pooling, etc?

☒ Yes ☐ No If answer is "yes," type of consolidation unitization

If answer is "no," list the owners and tract descriptions which have actually been consolidated. (Use reverse side of this form if necessary.) _____

No allowable will be assigned to the well until all interests have been consolidated (by communitization, unitization, forced-pooling, or otherwise) or until a non-standard unit, eliminating such interests, has been approved by the Commission.

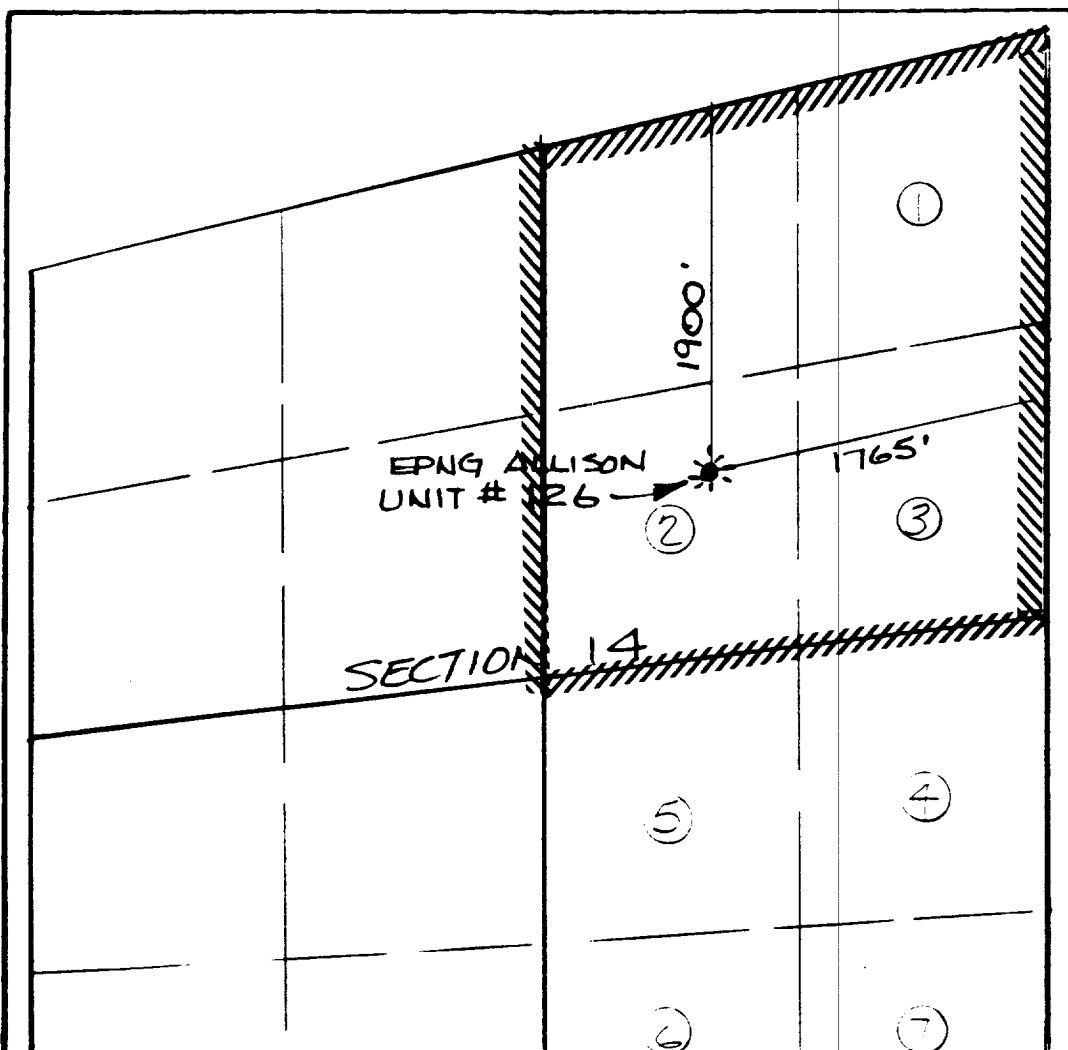

CERTIFICATION

I hereby certify that the information contained herein is true and complete to the best of my knowledge and belief.

Name
Drilling Clerk
Position
El Paso Natural Gas Co.
Company

Date

I hereby certify that the location shown on this plat was plotted from field notes of actual surveys made by me or under my supervision, and that the same is true and correct to the best of my knowledge and belief.

Neale C. Edwards
Date Surveyed

JUNE 3, 1988

Registered Professional Engineer
and/or Land Surveyor

NEALE C. EDWARDS

Certificate No.
6857

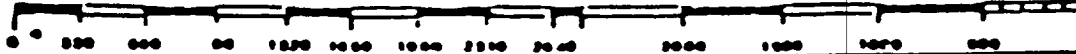

EL PASO NATURAL GAS COMPANY

Well Name Allison Unit #126, Undesignated Fruitland

Footage----- 1900' FNL; 1765' FEL

APPLICATION FOR NON-STANDARD LOCATION

County San Juan State New Mexico Section 14 Township 32N Range 7W

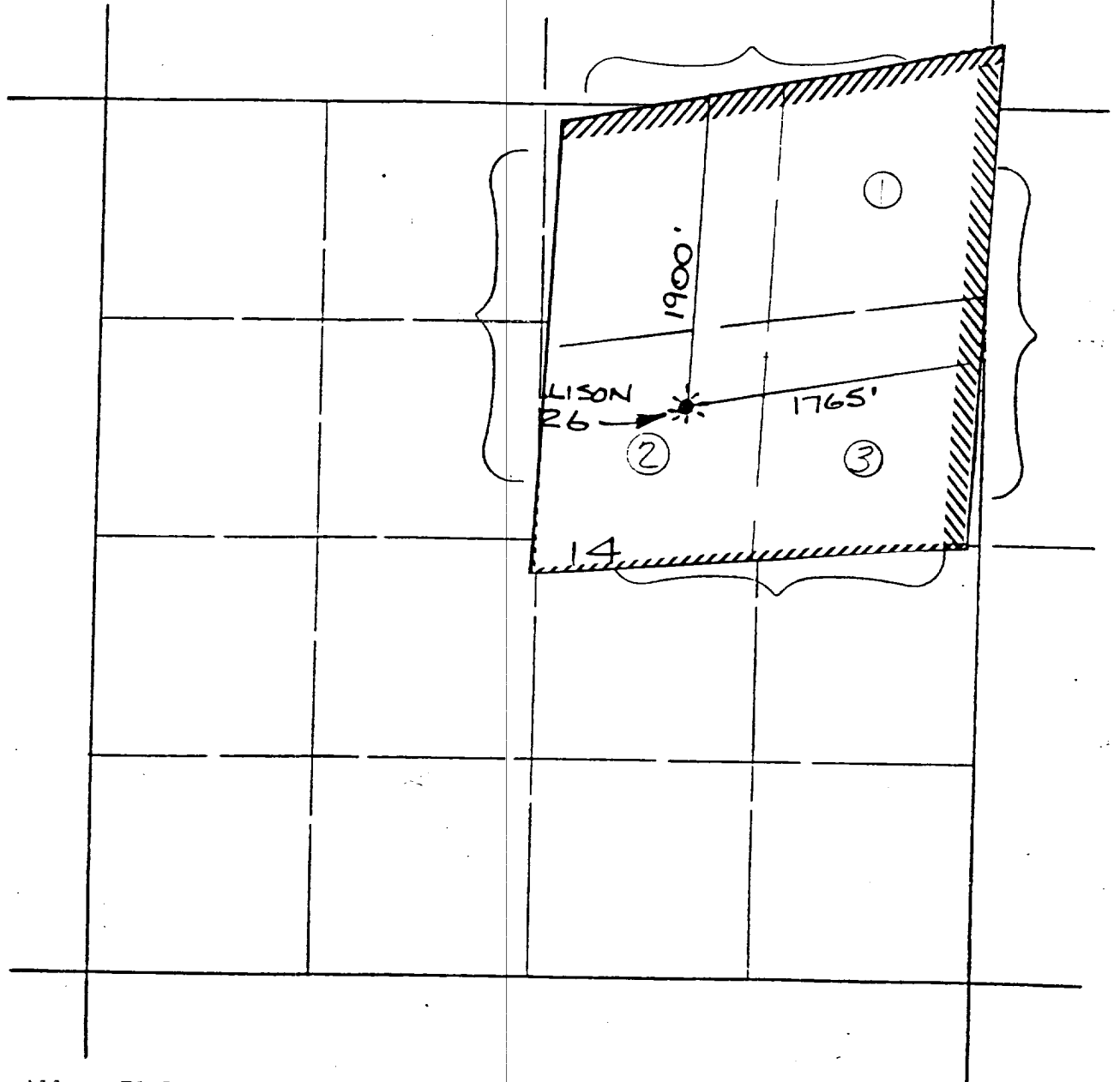

REMARKS: All -- El Paso Natural Gas Company, Operator of Allison Unit.

