

NO. OF COPIES RECEIVED	
DISTRIBUTION	
SANTA FE	
FILE	
U.S.G.S.	
LAND OFFICE	
OPERATOR	

NEW MEXICO OIL CONSERVATION COMMISSION

Form C-101
Revised 1-65

5A. Indicate Type of Lease	
STATE <input type="checkbox"/>	FEE <input checked="" type="checkbox"/>
5. State Oil & Gas Lease No.	

APPLICATION FOR PERMIT TO DRILL, DEEPEN, OR PLUG BACK

1a. Type of Work		7. Unit Agreement Name	
b. Type of Well OIL WELL <input type="checkbox"/> GAS WELL <input checked="" type="checkbox"/> OTHER <input type="checkbox"/>		Allison Unit	
2. Name of Operator Meridian Oil Inc.		8. Farm or Lease Name Allison Unit	
3. Address of Operator PO Box 4289, Farmington, NM 87499		9. Well No. 135	
4. Location of Well UNIT LETTER <u>N</u> LOCATED <u>900</u> FEET FROM THE <u>South</u> LINE AND <u>1490</u> FEET FROM THE <u>West</u> LINE OF SEC. <u>9</u> TWP. <u>32N</u> RGE. <u>6W</u> NMPM		10. Field and Pool, or Wildcat <u>BASIN</u> <u>Under Fruitland Coal</u>	
		12. County San Juan	
		19. Proposed Depth 2755	
		19A. Formation Fruitland	
		20. Rotary or C.T. Rotary	
21. Elevations (Show whether DF, RT, etc.) GL <u>6140'</u>		21A. Kind & Status Plug. Bond statewide	
		21B. Drilling Contractor	
		22. Approx. Date Work will start	

PROPOSED CASING AND CEMENT PROGRAM

SIZE OF HOLE	SIZE OF CASING	WEIGHT PER FOOT	SETTING DEPTH	SACKS OF CEMENT	EST. TOP
12 1/4"	9 5/8"	36.0#	200'	130 cu.ft.	circ. surface
8 3/4"	"	20.0#	2627'	199 cu.ft.	circ. surface
6 1/4"	5 1/2"	23.0#	2755'	do not cement	

RECEIVED

OCT 21 1988

OIL CON. DIV
DIST. 3

The Fruitland Coal formation will be completed.

A 3000 psi WP and 6000 psi test double gate preventer equipped with blind and pipe rams will be used for blow out prevention on this well.

This gas is dedicated.

The SW/4 of Section 9 is dedicated to this well.

RECEIVED

OCT 14 1988

OIL CON. DIV

IN ABOVE SPACE DESCRIBE PROPOSED PROGRAM: IF PROPOSAL IS TO DEEPEN, PLUG BACK, GIVE DATA ON PRESENT PRODUCTIVE ZONE AND PROPOSED NEW PRODUCTIVE ZONE. GIVE BLOWOUT PREVENTER PROGRAM, IF ANY.

I hereby certify that the information above is true and complete to the best of my knowledge and belief.

Signed [Signature] Title Regulatory Affairs Date October 7, 1988

(This space for State Use)

DEPUTY OIL & GAS INSPECTOR, DIST. #2

APPROVED BY [Signature] TITLE

CONDITIONS OF APPROVAL, IF ANY:

DATE 10-28-88
OCT 28 1988

All distances must be from the outer boundaries of the Section.

Operator <i>Meridian Oil Inc.</i> El Paso Natural Gas		Lease Allison Unit (fee)		Well No. 135
Unit Letter N	Section 9	Township 32 North	Range 6 West	County San Juan
Actual Footage Location of Wells 900 feet from the South line and 1490 feet from the West line				
Ground Level Elev. 6140'	Producing Formation Fruitland Coal	Pool UNDERSIGNED BASIN	Dedicated Acreage: 160 Acres	

1. Outline the acreage dedicated to the subject well by colored pencil or hatchure marks on the plat below.
2. If more than one lease is dedicated to the well, outline each and identify the ownership thereof (both as to working interest and royalty).
3. If more than one lease of different ownership is dedicated to the well, have the interests of all owners been consolidated by communitization, unitization, force-pooling, etc?

☒ Yes ☐ No If answer is "yes," type of consolidation unitization

If answer is "no," list the owners and tract descriptions which have actually been consolidated. (Use reverse side of this form if necessary.)

No allowable will be assigned to the well until all interests have been consolidated (by communitization, unitization, forced-pooling, or otherwise) or until a non-standard unit, eliminating such interests, has been approved by the Division.

NOTE: reissued to show corrected location.

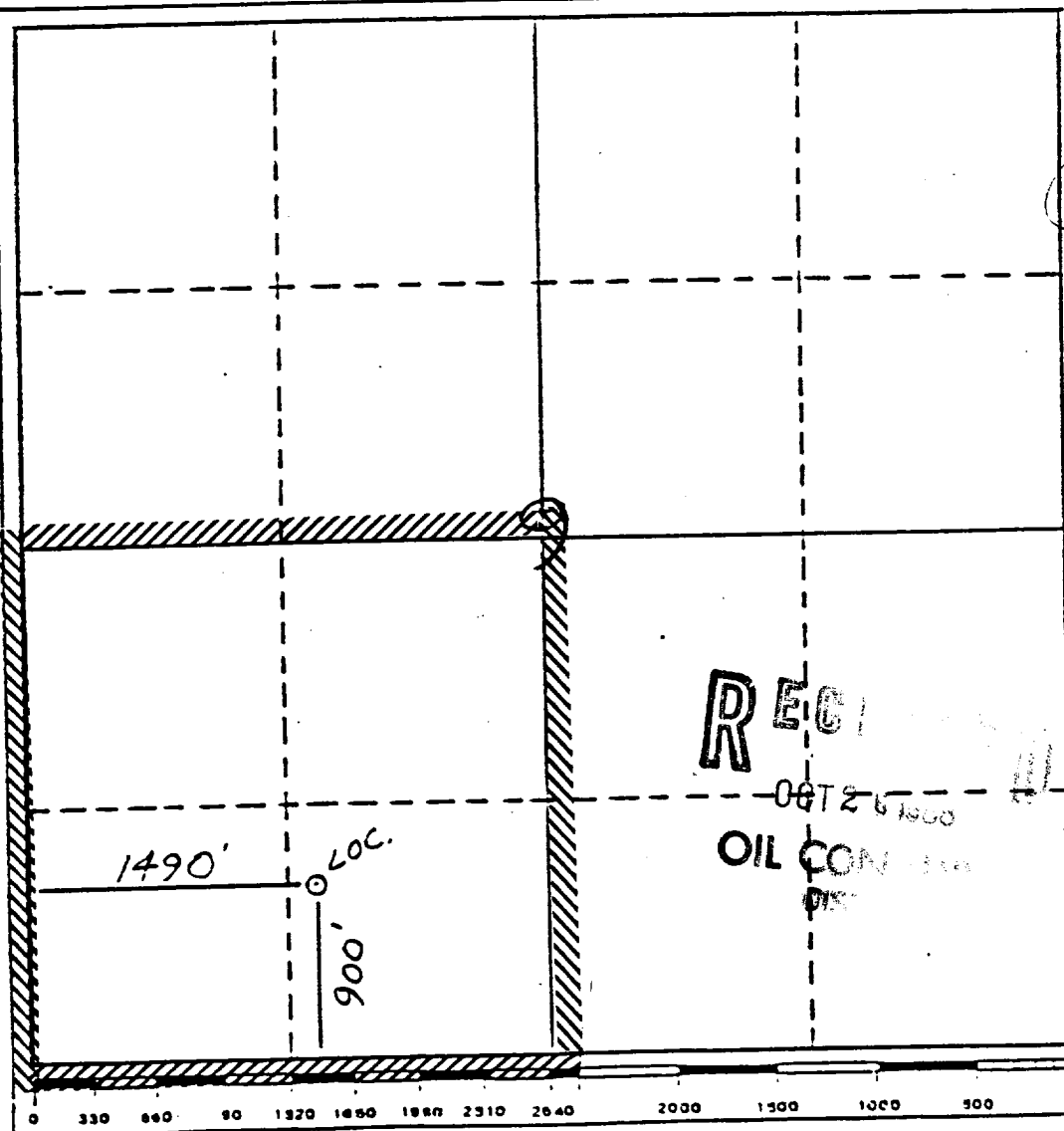

CERTIFICATION

I hereby certify that the information contained herein is true and complete to the best of my knowledge and belief.

Name
Regulatory Affairs
Position
El Paso Natural Gas
Company

Date

I hereby certify that the location shown on this plat was plotted from field notes of actual survey made by me or under my supervision, and that the same is true and correct to the best of my knowledge and belief.

Date Surveyed
8-31-88

Registered Professional Engineer and/or Land Surveyor

Neale C. Edwards

Certificate No.
6857