

STATE OF NEW MEXICO  
ENERGY AND MINERALS DEPARTMENT

NO. OF COPIES RECEIVED	
DISTRIBUTION	
SANTA FE	
FILE	
U.S.G.S.	
LAND OFFICE	
OPERATOR	

OIL CONSERVATION DIVISION  
P. O. BOX 2088  
SANTA FE, NEW MEXICO 87501

Form C-103  
Revised 10-1-78

5a. Indicate Type of Lease	
State <input type="checkbox"/>	Fee <input checked="" type="checkbox"/>
5. State Oil & Gas Lease No.	

SUNDRY NOTICES AND REPORTS ON WELLS

(DO NOT USE THIS FORM FOR PROPOSALS TO DRILL OR TO CEMENT OR PLUG BACK TO A DIFFERENT RESERVOIR.  
USE "APPLICATION FOR PERMIT" FORM C-101 FOR SUCH PROPOSALS.)

1. <input type="checkbox"/> OIL WELL <input checked="" type="checkbox"/> GAS WELL <input type="checkbox"/> OTHER-	7. Unit Agreement Name Allison Unit
2. Name of Operator Meridian Oil Inc.	8. Farm or Lease Name Allison Unit
3. Address of Operator P.O. Box 4289, Farmington, NM 87499	9. Well No. 135
4. Location of well UNIT LETTER <u>N</u> <u>900</u> FEET FROM THE <u>South</u> LINE AND <u>1490</u> FEET FROM THE <u>West</u> LINE, SECTION <u>9</u> TOWNSHIP <u>32N</u> RANGE <u>6W</u> NMPM.	10. Field and Pool, or Whiccat Basin Fruitland Coal
11. Elevation (Show whether DF, RT, GR, etc.) 6140'GL	12. County San Juan

16. Check Appropriate Box To Indicate Nature of Notice, Report or Other Data	
NOTICE OF INTENTION TO:	SUBSEQUENT REPORT OF:
PERFORM REMEDIAL WORK <input type="checkbox"/>	REMEDIAL WORK <input type="checkbox"/>
TEMPORARILY ABANDON <input type="checkbox"/>	COMMENCE DRILLING OPNS. <input type="checkbox"/>
PULL OR ALTER CASING <input type="checkbox"/>	CASING TEST AND CEMENT JOB <input type="checkbox"/>
PLUG AND ABANDON <input type="checkbox"/>	OTHER <input type="checkbox"/>
CHANGE PLANS <input type="checkbox"/>	ALTERING CASING <input type="checkbox"/>
OTHER <u>Revision</u> <input checked="" type="checkbox"/>	PLUG AND ABANDONMENT <input type="checkbox"/>

17. Describe Proposed or Completed Operations (Clearly state all pertinent details, and give pertinent dates, including estimated date of starting any proposed work) SEE RULE 1103.

Attached is a copy of the C-102 showing the revised pool & dedication.

18. I hereby certify that the information above is true and complete to the best of my knowledge and belief.

SIGNED Frank T. Chavez TITLE Regulatory Affairs DATE 4-13-89

APPROVED BY Original Signed by FRANK T. CHAVEZ TITLE SUPERVISOR DISTRICT 24 DATE APR 14 1989

CONDITIONS OF APPROVAL, IF ANY:

All distances must be from the outer boundaries of the Section.

Operator Meridian Oil Inc.		Lease Allison Unit (Fee)		Well No. 135
Unit Letter H	Section 9	Township 32 North	Range 6 West	County San Juan
Actual Footage Location of Well 900 feet from the South line and 1490 feet from the West line				
Ground Level Elev. 6140'	Producing Formation Fruitland Coal	Pool Basin	Dedicated Acreage: 31.51	

1. Outline the acreage dedicated to the subject well by colored pencil or hatchure marks on the plat below.
2. If more than one lease is dedicated to the well, outline each and identify the ownership thereof (both as to work interest and royalty).
3. If more than one lease of different ownership is dedicated to the well, have the interests of all owners been consolidated by communitization, unitization, force-pooling, etc?

☒ Yes ☐ No If answer is "yes," type of consolidation Unitization

If answer is "no," list the owners and tract descriptions which have actually been consolidated. (Use reverse side of this form if necessary.)

No allowable will be assigned to the well until all interests have been consolidated (by communitization, unitization, force-pooling, or otherwise) or until a non-standard unit, eliminating such interests, has been approved by the Division.

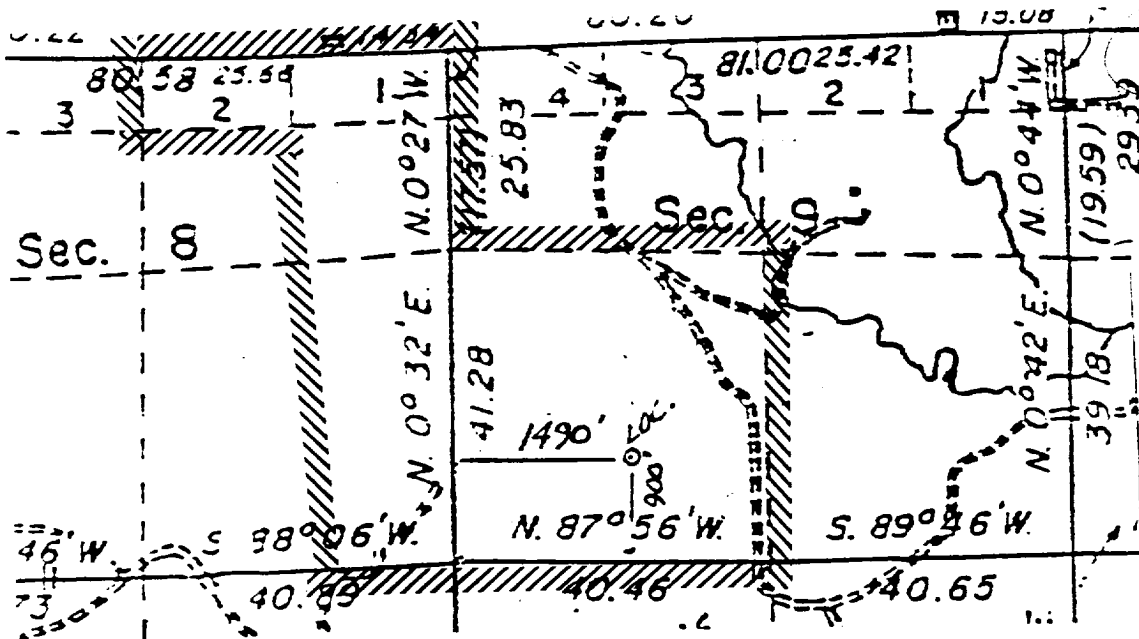

CERTIFICATION

I hereby certify that the information contained herein is true and complete best of my knowledge and belief.

Name  
Regulatory Affairs  
Position  
Meridian Oil Inc.  
Company  
Date  
4-13-89

I hereby certify that the information shown on this plat was prepared from notes of actual surveys made by me under my supervision, and that it is true and correct to the best of my knowledge and belief.

Date Surveyed  
8-31-88

Registered Professional Engineer and/or Land Surveyor

Neale C. Edwards

Certificate No. 6357

APR 1 1989  
OIL CON. DIV.  
DIST. 3