

Submit 3 Copies
to Appropriate
District Office

State of New Mexico
Energy, Minerals and Natural Resources Department

Form C-103
Revised 1-1-89

DISTRICT I
P.O. Box 1980, Hobbs, NM 88240

DISTRICT II
P.O. Drawer DD, Artesia, NM 88210

DISTRICT III
1000 Rio Brazos Rd., Aztec, NM 87410

OIL CONSERVATION DIVISION
P.O. Box 2088
Santa Fe, New Mexico 87504-2088

| |
|---|
| WELL API NO. |
| 5. Indicate Type of Lease STATE <input type="checkbox"/> FEE <input checked="" type="checkbox"/> |
| 6. State Oil & Gas Lease No. |
| 7. Lease Name or Unit Agreement Name Allison Unit SON |
| 8. Well No. 135 |
| 9. Pool name or Wildcat Basin Fruitland Coal |

| | |
|--|--|
| SUNDRY NOTICES AND REPORTS ON WELLS (DO NOT USE THIS FORM FOR PROPOSALS TO DRILL OR TO DEEPEN OR PLUG BACK TO A DIFFERENT RESERVOIR. USE "APPLICATION FOR PERMIT" (FORM C-101) FOR SUCH PROPOSALS.) | |
| 1. Type of Well: OIL WELL <input type="checkbox"/> GAS WELL <input checked="" type="checkbox"/> OTHER | |
| 2. Name of Operator Meridian Oil Inc. | |
| 3. Address of Operator PO Box 4289, Farmington, NM 87499 | |
| 4. Well Location Unit Letter AN : 900 Feet From The South Line and 1490 Feet From The West Line Section 9 Township 6N NMPM San Juan County | |
| 10. Elevation (Show whether DP, RKB, RT, GR, etc.) 6140' GL | |

| | |
|---|---|
| 11. Check Appropriate Box to Indicate Nature of Notice, Report, or Other Data | |
| NOTICE OF INTENTION TO: | SUBSEQUENT REPORT OF: |
| PERFORM REMEDIAL WORK <input type="checkbox"/> | REMEDIAL WORK <input type="checkbox"/> |
| TEMPORARILY ABANDON <input type="checkbox"/> | ALTERING CASING <input type="checkbox"/> |
| PULL OR ALTER CASING <input type="checkbox"/> | COMMENCE DRILLING OPNS. <input type="checkbox"/> |
| OTHER: <input type="checkbox"/> | PLUG AND ABANDONMENT <input type="checkbox"/> |
| | CASING TEST AND CEMENT JOB <input type="checkbox"/> |
| | OTHER: <input type="checkbox"/> |

12. Describe Proposed or Completed Operations (Clearly state all pertinent details, and give pertinent dates, including estimated date of starting any proposed work) SEE RULE 1103.

Attached is a copy of the C-102 showing the revised dedication to this well.

RECEIVED
AUG 21 1990
OIL CON. DIV. I
DIST. 3

I hereby certify that the information above is true and complete to the best of my knowledge and belief.

SIGNATURE

[Signature]

TITLE

Regulatory Affairs

DATE

9-12-89

TYPE OR PRINT NAME

TELEPHONE NO.

(This space for State Use)

APPROVED BY

[Signature]

TITLE

DEPUTY OIL & GAS INSPECTOR, DIST. #3

DATE

AUG 21 1990

CONDITIONS OF APPROVAL, IF ANY:

SANTA FE, NEW MEXICO 3-7-91

All distances must be from the outer boundaries of the Section.

1. Outline the acreage dedicated to the subject well by colored pencil or hachure marks on the plat below.

2. If more than one lease is dedicated to the well, outline each and identify the ownership thereof (both as to working interest and royalty).
3. If more than one lease of different ownership is dedicated to the well, have the interests of all owners been consolidated by communitization, unitization, force-pooling, etc?

☒ Yes ☐ No If answer is "yes," type of consolidation communitization agreement
will be obtained

If answer is "no," list the owners and tract descriptions which have actually been consolidated. (Use reverse side of this form if necessary.) _____ consolidated (by communitization, unitization, etc.)

No allowable will be assigned to the well until all interests have been consolidated (by communitization, unitization, forced-pooling, or otherwise) or until a non-standard unit, eliminating such interests, has been approved by the Division.

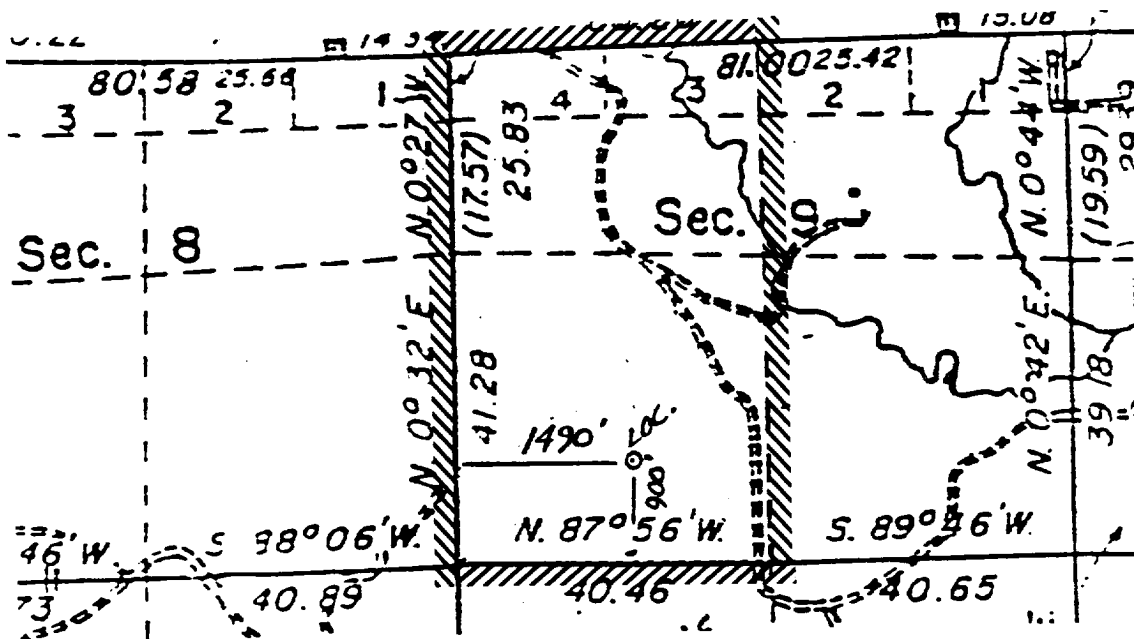

I hereby certify that the information contained herein is true and complete best of my knowledge and belief.

| | |
|----------|--------------------|
| Name | Regulatory Affairs |
| Position | Meridian Oil Inc. |
| Company | 9-12-89 |
| Date | |

I herewith certify that the above
shown on this plot was pierced in
notes of actual service made b
under my supervision, and that
is true and correct to the best
knowledge and belief of me.

Date Surveyed 8-31-88

Registered Professional Engineer
and/or Land Surveyor

Neale C. Edwards

Certificate No. 6857