

All distances must be from the outer boundaries of the Section.

Operator <u>El Paso Natural Gas</u>		Lease <u>Allison Unit SF-078459B</u>		Well No. <u>123</u>
Unit Letter <u>0</u>	Section <u>9</u>	Township <u>32 North</u>	Range <u>7 West</u>	County <u>San Juan</u>
Actual Footage Location of Well: <u>1015</u> feet from the <u>South</u> line and <u>1850</u> feet from the <u>East</u> line				
Ground Level Elev. <u>6583'</u>	Producing Formation <u>Fruitland Coal</u>	Pool <u>Undesignated</u>	Dedicated Acreage: <u>172.04</u> Acres	

1. Outline the acreage dedicated to the subject well by colored pencil or hachure marks on the plat below.
2. If more than one lease is dedicated to the well, outline each and identify the ownership thereof (both as to working interest and royalty).
3. If more than one lease of different ownership is dedicated to the well, have the interests of all owners been consolidated by communitization, unitization, force-pooling, etc?

☒ Yes ☐ No If answer is "yes," type of consolidation unitization

If answer is "no," list the owners and tract descriptions which have actually been consolidated. (Use reverse side of this form if necessary.)

No allowable will be assigned to the well until all interests have been consolidated (by communitization, unitization, forced-pooling, or otherwise) or until a non-standard unit, eliminating such interests, has been approved by the Division

RECEIVED
MAIL ROOM

88 OCT 17 PM 2:26

COMMUNICATIONS SECTION
SANTA FE, NEW MEXICO

RECEIVED
OIL SECTION

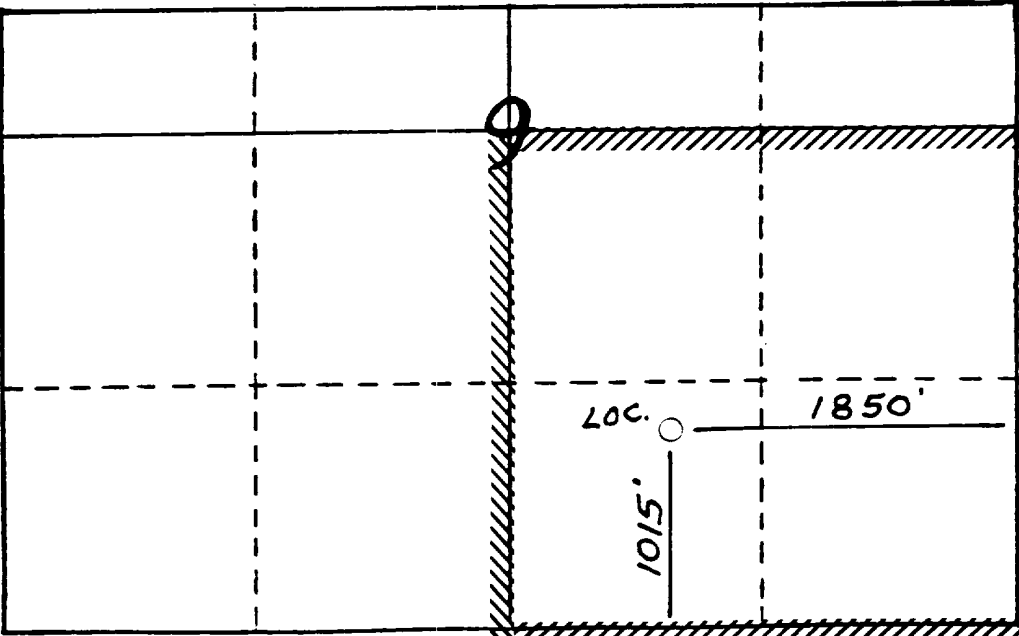

CERTIFICATION

I hereby certify that the information contained herein is true and complete to the best of my knowledge and belief.

Name
Drilling Clerk

Position
El Paso Natural Gas

Company
10-15-88

Date
88

I hereby certify that the well location shown on this plat was plotted from field notes of actual surveys made by me or under my supervision, and that the same is true and correct to the best of my knowledge and belief.

Neale C. Edwards

Date Surveyed
6-21-33

Registered Professional Engineer and/or Land Surveyor

Neale C. Edwards

Certificate No.
6857

T 32 N
R 7 W

ALLISON UNIT 123

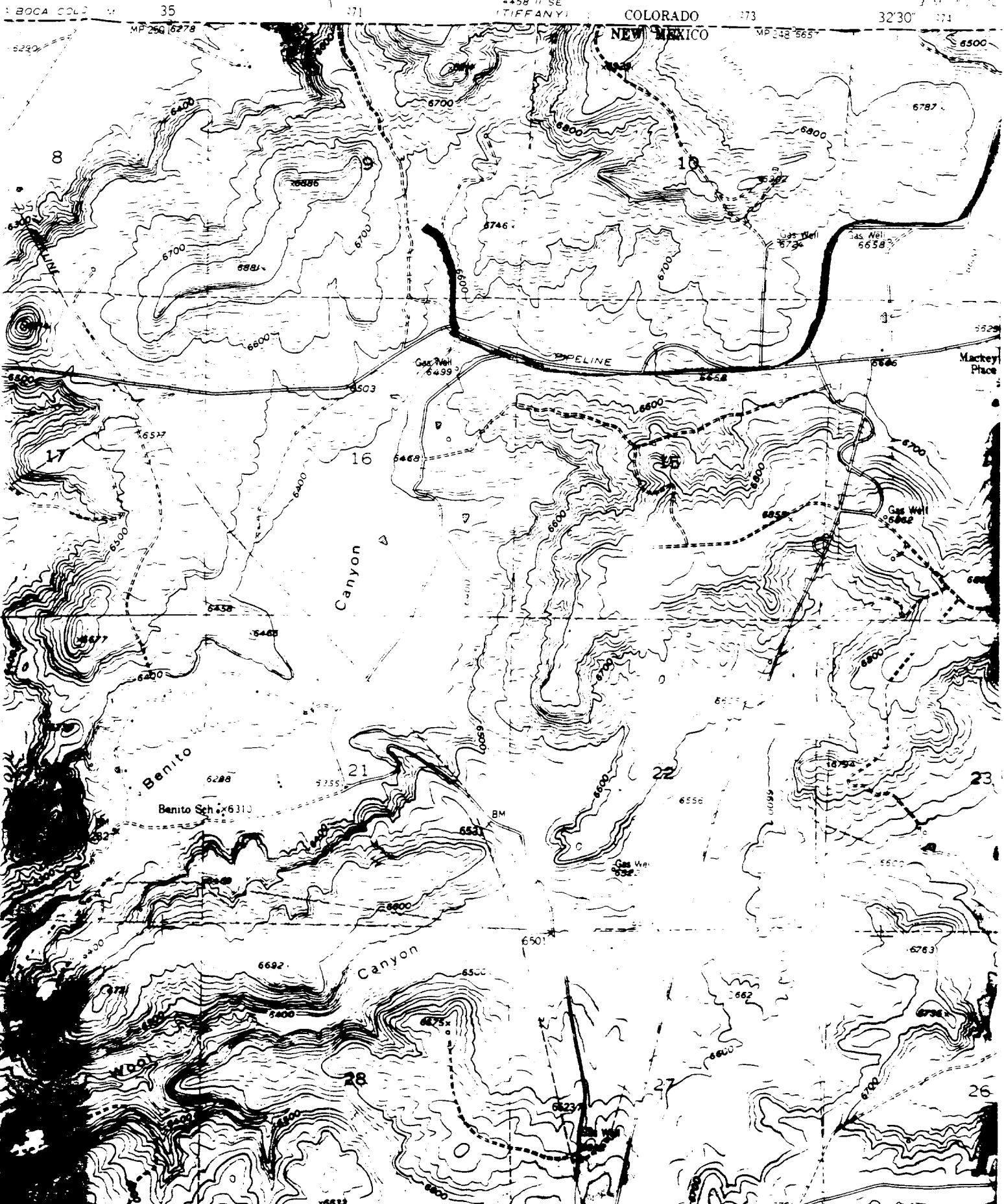

~~CONFIDENTIAL~~
UNITED STATES

SUBMIT IN TRIPLICATE*
(Other instructions on
reverse side)

Form approved.
Budget Bureau No. 1004-0136
Expires August 31, 1985

DEPARTMENT OF THE INTERIOR
BUREAU OF LAND MANAGEMENT

APPLICATION FOR PERMIT TO DRILL, DEEPEN, OR PLUG BACK

1. TYPE OF WORK
DRILL ☒ DEEPEN ☐ PLUG BACK ☐

2. TYPE OF WELL
OIL WELL ☐ GAS WELL ☒ OTHER ☐

3. NAME OF OPERATOR
El Paso Natural Gas Company

4. ADDRESS OF OPERATOR
PO Box 4289, Farmington, NM 87499

5. LOCATION OF WELL (Report location clearly and in accordance with any State requirements.)
At surface 1015'S, 1850'E
At proposed prod. zone

6. LEASE DESIGNATION AND SERIAL NO.
SF-078459B

7. IF INDIAN, ALLOTTEE OR TRIBE NAME

8. UNIT AGREEMENT NAME
Allison Unit

9. FARM OR LEASE NAME
Allison Unit

10. WELL NO.
123

11. FIELD AND POOL OR WILDCAT
Undes. Fruitland Coal

12. SEC., T., R., M., OR S.E.
AND SURVEY OR AREA
Sec. 9-T-32-N, R-07-W
NMPM 0

13. COUNTY OR PARISH
San Juan

14. STATE
NM

15. DISTANCE FROM PROPOSED LOCATION TO NEAREST PROPERTY OR LEASE LINE, FT.
(Also to nearest drig. unit line, if any)
1015

16. NO. OF ACRES IN LEASE
978.05

17. NO. OF ACRES ASSIGNED TO THIS WELL
160 / 172.04

18. DISTANCE FROM PROPOSED LOCATION TO NEAREST WELL, DRILLING COMPLETED, OR APPLIED FOR, ON THIS LEASE, FT.
300'

19. PROPOSED DEPTH
3265'

20. ROTARY OR CABLE TOOLS
Rotary

21. ELEVATIONS (Show whether DF, RT, GR, etc.)
6583' GL

22. APPROX. DATE WORK WILL START

23. PROPOSED CASING AND CEMENTING PROGRAM

SIZE OF HOLE	SIZE OF CASING	WEIGHT PER FOOT	SETTING DEPTH	QUANTITY OF CEMENT
12 1/4"	9 5/8"	32.3#	200'	130 cf. circulated
8 3/4"	7"	20.0#	3115'	251 cf cover Ojo Alamo
6 1/4"	5 1/2" liner	23.0#	3265'	do not cement

The Fruitland coal formation will be completed.

A 3000 psi WP and 6000 psi test double gate preventer equipped with blind and pipe rams will be used for blow out prevention on this well.

This gas is dedicated.

The SE/4 of Section 9 is dedicated to this well.

IN ABOVE SPACE DESCRIBE PROPOSED PROGRAM: If proposal is to deepen or plug back, give data on present productive zone and proposed new productive zone. If proposal is to drill or deepen directionally, give pertinent data on subsurface locations and measured and true vertical depths. Give blowout preventer program, if any.

SIGNED [Signature] TITLE Regulatory Affairs DATE 10-14-88

(This space for Federal or State office use)

PERMIT NO. _____ APPROVAL DATE _____
APPROVED BY _____ TITLE _____
CONDITIONS OF APPROVAL, IF ANY:

Hard C-101 for NBP

*See Instructions On Reverse Side

Title 18 U.S.C. Section 1001, makes it a crime for any person knowingly and willfully to make to any department or agency of the United States any false, fictitious or fraudulent statements or representations as to any matter within its jurisdiction.