

UNITED STATES
DEPARTMENT OF THE INTERIOR
BUREAU OF LAND MANAGEMENT

30-045-27164

5. LEASE DESIGNATION AND SERIAL NO.
SF-078604
6. IF INDIAN, ALLOTTEE OR TRIBE NAME
7. UNIT AGREEMENT NAME
8. FARM OR LEASE NAME
Scott Com
9. WELL NO.
104
10. FID. AND B WILDCAT
CEDAR HILL
Under Fruitland Coal
11. SEC., T., R., M., OR BLK.
AND SURVEY OR AREA
Sec. 4-T-31-N, R-10-W
NMPM M
12. COUNTY OR PARISH
San Juan
13. STATE
NM

APPLICATION FOR PERMIT TO DRILL, DEEPEN, OR PLUG BACK

1A. TYPE OF WORK
DRILL ☒ DEEPEN ☐ PLUG BACK ☐
B. TYPE OF WELL
OIL WELL ☐ GAS WELL ☒ OTHER ☐
2. NAME OF OPERATOR
Meridian Oil Inc.
3. ADDRESS OF OPERATOR
PO Box 4289, Farmington, NM 87499
4. LOCATION OF WELL (Report location clearly and in accordance with any State requirements.)
At 915'S, 1180'W
At proposed prod. zone
14. DISTANCE IN MILES AND DIRECTION FROM NEAREST TOWN OR POST OFFICE*
2 miles from Cedar Hill, NM
10. DISTANCE FROM PROPOSED*
LOCATION TO NEAREST
PROPERTY OR LEASE LINE, FT.
(Also to nearest drlg. unit line, if any)
915'
18. NO. OF ACRES IN LEASE
2157.85
17. NO. OF ACRES ASSIGNED
TO THIS WELL
160.00-158.64
19. DISTANCE FROM PROPOSED LOCATION*
TO NEAREST WELL, DRILLING, COMPLETED,
OR APPLIED FOR, ON THIS LEASE, FT.
300'
19. PROPOSED DEPTH
2750'
20. ROTARY OR CABLE TOOLS
Rotary
21. ELEVATIONS (Show whether DF, RT, GR, etc.)
5959'GL
22. APPROX. DATE WORK WILL START*

23. PROPOSED DRILLING AND CEMENTING PROGRAM

SIZE OF HOLE	SIZE OF CASING	WEIGHT PER FOOT	SETTING DEPTH	REMARKS
12 1/4"	9 5/8"	32.3#	200'	130 cf. circulated
8 3/4"	7"	20.0#	2485'	422 cf cover Ojo Alamo
6 1/4"	5 1/2" liner	23.0#	2750'	do not cement

This section is subject to technical and procedural review pursuant to 43 CFR 3155.3 and appeal pursuant to 43 CFR 3155.4

The Fruitland coal formation will be completed.

A 3000 psi WP and 6000 psi test double gate preventer equipped with blind and pipe rams will be used for blow out prevention on this well.

This gas is dedicated.

The SW/4 of Section 9 is dedicated to this well.

IN ABOVE SPACE DESCRIBE PROPOSED PROGRAM: If proposal is to deepen or plug back, give data on present productive zone and proposed new productive zone. If proposal is to drill or deepen directionally, give pertinent data on subsurface locations and measured and true vertical depths. Give blowout preventer program, if any.

24. SIGNED [Signature] TITLE Regulatory Affairs DATE 09-25-88

(This space for Federal or State office use)

PERMIT NO. _____ APPROVAL DATE _____

"Approval of this permit does not warrant that the applicant holds legal or enforceable rights or title to this resource." [Signature] NMCOO
*See Instructions On Reverse Side
Title 18 U.S.C. Section 1001, makes it a crime for any person knowingly and willfully to make to any department or agency of the United States any false, fictitious or fraudulent statements or representations as to any matter within its jurisdiction.

STATE OF NEW MEXICO
ENERGY AND MINERALS DEPARTMENT

OIL CONSERVATION DIVISION

P. O. BOX 2088
SANTA FE, NEW MEXICO 37501

Form C-102
Revised 10-1-78

All distances must be from the outer boundaries of the Section.

Operator Meridian Oil Co.			Lease Scott Com SF-078604		Well No. 104
Unit Letter M	Section 4	Township T31N	Range R10W	County San Juan County	
Actual Postage Location of Well: 915 feet from the South line and 1180 feet from the West line					
Ground Level Elev. 5959	Producing Formation Fruitland Coal	Pool CEPARR HILL BASIN Undesignated		Dedicated Acreage 160 158.64 Acres	

1. Outline the acreage dedicated to the subject well by colored pencil or hachure marks on the plat below.
2. If more than one lease is dedicated to the well, outline each and identify the ownership thereof (both as to working interest and royalty).
3. If more than one lease of different ownership is dedicated to the well, have the interests of all owners been consolidated by communitization, unitization, force-pooling, etc?

☒ Yes ☐ No If answer is "yes," type of consolidation communitization

If answer is "no," list the owners and tract descriptions which have actually been consolidated. (Use reverse side of this form if necessary.) _____

No allowable will be assigned to the well until all interests have been consolidated (by communitization, unitization, forced-pooling, or otherwise) or until a non-standard unit, eliminating such interests, has been approved by the Division.

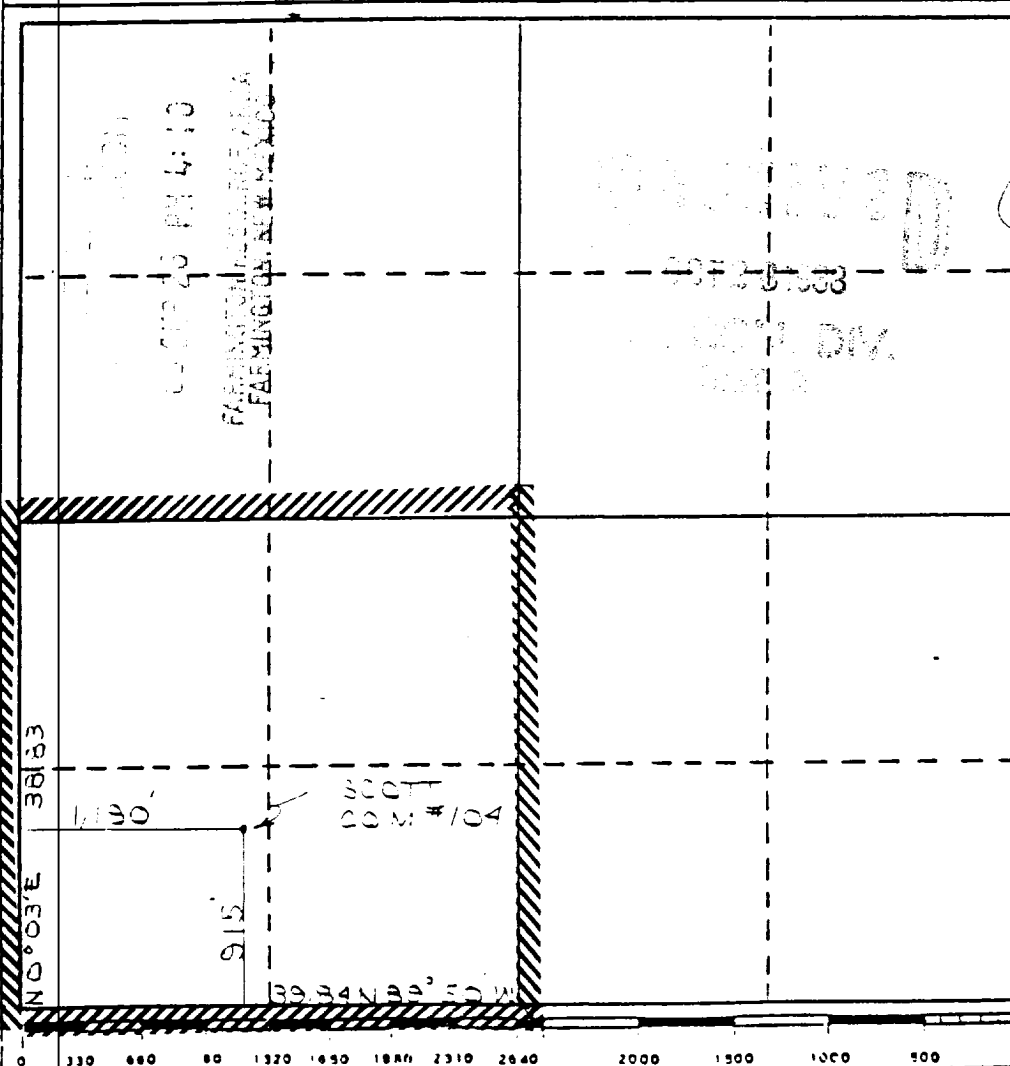

CERTIFICATION

I hereby certify that the information contained herein is true and complete to the best of my knowledge and belief.

Name
Regulatory Affairs
Position
Meridian Oil Inc.
Company

Date

I hereby certify that the well location shown on this plat was plotted from field notes of actual surveys made by me or under my supervision, and that the same is true and correct to the best of my knowledge and belief.

Registered Professional

Date Surveyed Land Surveyor
August 6, 1988

Registered Land Surveyor
R. Howard Daggett

Certificate No.
9679

T-31-N
R-10-W
Scott Co
104

