

UNITED STATES  
DEPARTMENT OF THE INTERIOR  
BUREAU OF LAND MANAGEMENT

APPLICATION FOR PERMIT TO DRILL, DEEPEN, OR PLUG BACK

1a. TYPE OF WORK  
DRILL ☒ DEEPEN ☐ PLUG BACK ☐  
b. TYPE OF WELL  
OIL WELL ☐ GAS WELL ☒ OTHER ☐  
2. NAME OF OPERATOR  
El Paso Natural Gas Company  
3. ADDRESS OF OPERATOR  
PO Box 4289, Farmington, NM 87499  
4. LOCATION OF WELL (Report location clearly and in accordance with any State requirements.)  
At 930'S, 1540'W  
At proposed prod. zone  
14. DISTANCE IN MILES AND DIRECTION FROM NEAREST TOWN OR POST OFFICE\*  
11 miles from Allison, Colorado  
15. DISTANCE FROM PROPOSED\*  
LOCATION TO NEAREST  
PROPERTY OR LEASE LINE, FT.  
(Also to nearest drig. unit line, if any)  
930'  
16. NO. OF ACRES IN LEASE  
Unit 1872.99  
17. NO. OF ACRES ASSIGNED  
TO THIS WELL  
1320.00  
18. DISTANCE FROM PROPOSED LOCATION\*  
TO NEAREST WELL, DRILLING, COMPLETED,  
OR APPLIED FOR, ON THIS LEASE, FT.  
300'  
19. PROPOSED DEPTH  
3170'  
20. ROTARY OR CABLE TOOLS  
Rotary  
21. ELEVATIONS (Show whether DF, RT, GR, etc.)  
6480' GL  
22. APPROX. DATE WORK WILL START\*

5. LEASE DESIGNATION AND SERIAL NO.  
SF-081155  
6. IF INDIAN, ALLOTTEE OR TRIBE NAME  
7. UNIT AGREEMENT NAME  
Allison Unit  
8. FARM OR LEASE NAME  
Allison Unit  
9. WELL NO.  
117  
10. FIELD AND POOL, OR WILDCAT  
Basin Fruitland Coal  
11. SEC., T., R., M., OR BLK.  
AND SURVEY OR AREA  
Sec. 21-T-32-N, R-06-W  
NMMPM  
12. COUNTY OR PARISH  
San Juan  
13. STATE  
NM

PROPOSED CASING AND CEMENTING PROGRAM				
SIZE OF HOLE	SIZE OF CASING	WEIGHT PER FOOT	SETTING DEPTH	QUANTITY OF CEMENT
12 1/4"	9 5/8"	32.3#	200'	130 cf. circulated
8 3/4"	7"	20.0#	3074'	218 cf cover Ojo Alamo
6 1/4"	5 1/2" liner	23.0#	3170'	do not cement

The Fruitland coal formation will be completed.  
A 3000 psi WP and 6000 psi test double gate preventer equipped with blind and pipe rams will be used for blow out prevention on this well.  
This gas is dedicated.  
The W/2 of Section 21 is dedicated to

RECEIVED  
DEC 8 1988  
OIL CON. DIV  
EDS:13

IN ABOVE SPACE DESCRIBE PROPOSED PROGRAM: If proposal is to deepen or plug back, give data on present productive zone and proposed new productive zone. If proposal is to drill or deepen directionally, give pertinent data on subsurface locations and measured and true vertical depths. Give blowout preventer program, if any.

24. SIGNED [Signature] TITLE Regulatory Affairs DATE 11-11-88

(This space for Federal or State office use)

PERMIT NO. \_\_\_\_\_ APPROVAL DATE \_\_\_\_\_

APPROVED BY \_\_\_\_\_ TITLE \_\_\_\_\_ DATE \_\_\_\_\_  
CONDITIONS OF APPROVAL, IF ANY:

OK  
[Signature]

[Signature: James E. Edwards Jr.]

\*See Instructions On Reverse Side

All distances must be from the outer boundaries of the Section.

Operator <i>El Paso Natural Gas</i>		Lease Allison Unit (SF-081155)		Well No. 117
Unit Letter N	Section 21	Township 32 North	Range 6 West	County San Juan
Actual Footage Location of Wells 930 feet from the South line and 1540 feet from the West line				
Ground Level Elev. 6480'	Producing Formation Fruitland Coal	Pool Basin	Dedicated Acreage: 320.00 Acres	

1. Outline the acreage dedicated to the subject well by colored pencil or hatchure marks on the plat below.
2. If more than one lease is dedicated to the well, outline each and identify the ownership thereof (both as to working interest and royalty).
3. If more than one lease of different ownership is dedicated to the well, have the interests of all owners been consolidated by communitization, unitization, force-pooling, etc?

☒ Yes ☐ No If answer is "yes," type of consolidation unitization

If answer is "no," list the owners and tract descriptions which have actually been consolidated. (Use reverse side of this form if necessary.)

No allowable will be assigned to the well until all interests have been consolidated (by communitization, unitization, force-pooling, or otherwise) or until a non-standard unit, eliminating such interests, has been approved by the Division.

Reissued to show moved location

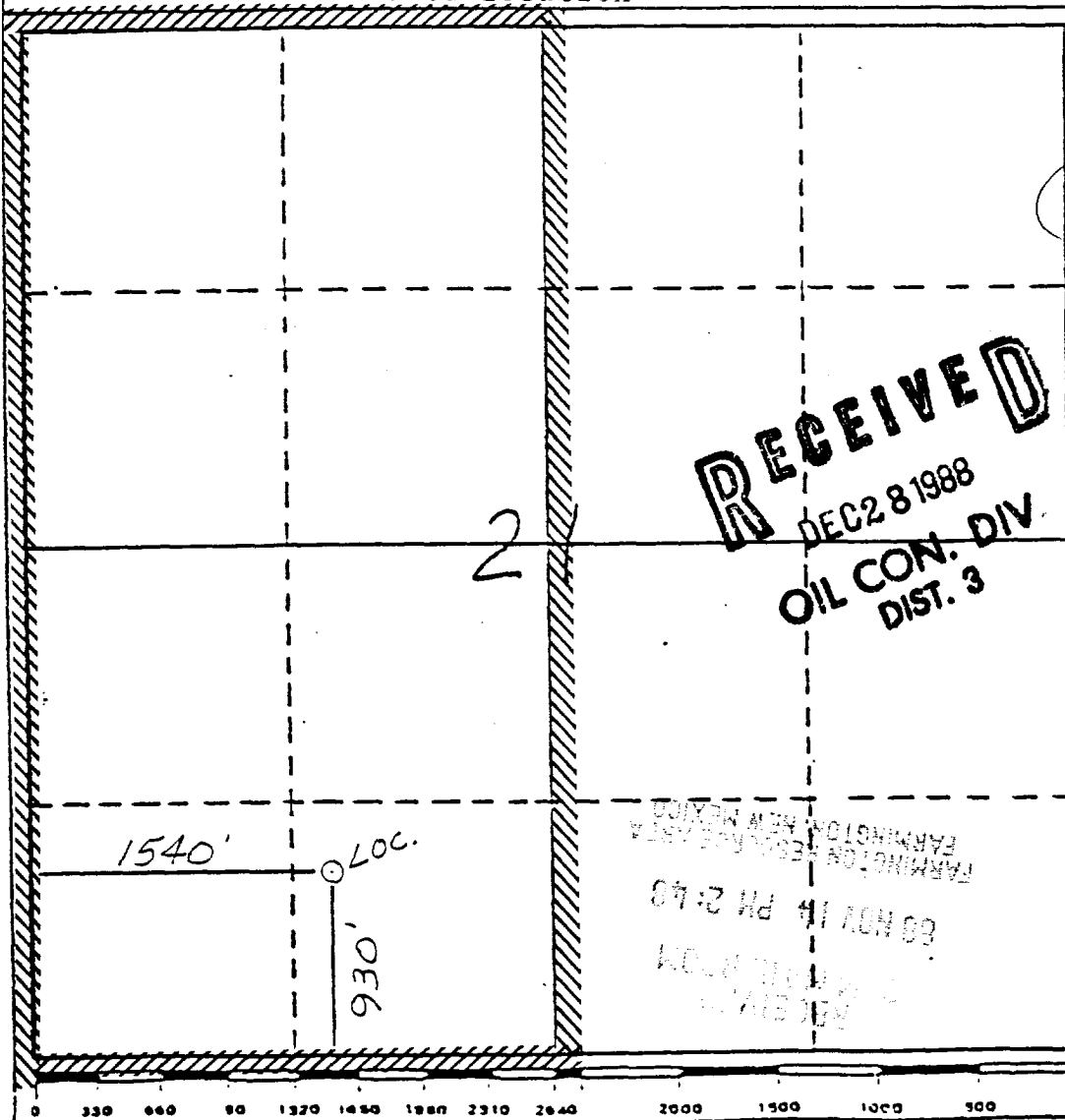

## CERTIFICATION

I hereby certify that the information contained herein is true and complete to the best of my knowledge and belief.

Name

Regulatory Affairs

Position

El Paso Natural Gas Co

Company

11-11-88

Date

I hereby certify that the location shown on this plat was plotted from field notes of actual surveys made by me under my supervision, and that the same is true and correct to the best of my knowledge and belief.

Date Surveyed

11-1-88

Registered Professional Engineer  
and/or Land Surveyor

Neale C. Edwards

Certificate No.

6857

$$T^{32}N$$