

STATE OF NEW MEXICO
ENERGY, MINERALS AND NATURAL RESOURCES DEPARTMENT
OIL CONSERVATION DIVISION

6LM
BP

GARREY CARRUTHERS
GOVERNOR

November 20, 1989

4-20-32N-10W
Payne m# 3

Mo. (Ged)
11-30-89

POST OFFICE BOX 2088
STATE LAND OFFICE BUILDING
SANTA FE, NEW MEXICO 87504
(505) 827-5800

Union Texas Petroleum Corporation
P.O. Box 2120
Houston, TX 77252-2120

Attention: Ken E. White,
Regulatory Permit Coordinator

Administrative Order NSL-2709

Dear Mr. White:

Reference is made to your application of August 30, 1989 for a non-standard coal gas well location for your Payne "M" Well No. 3 to be located 2155 feet from the North line and 355 feet from the East line (Unit H) of Section 20, Township 32 North, Range 10 West, NMPM, Basin Fruitland Coal (Gas) Pool, San Juan County, New Mexico. The N/2 of said Section 20 shall be dedicated to the well forming a standard 320-acre gas spacing and proration unit for said pool.

By the authority granted me under the provisions of Rule 8 of the Special Rules and Regulations for the Basin-Fruitland Coal (Gas) Pool as promulgated by Division Order No. R-8768, the above-described unorthodox coal gas well location is hereby approved.

Sincerely,

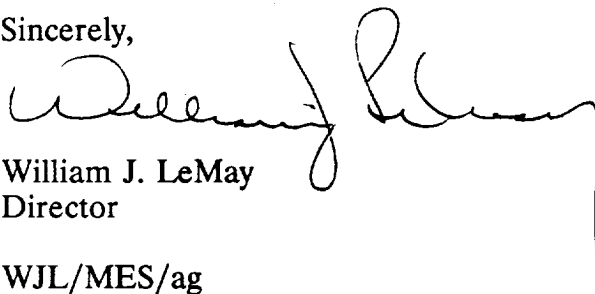
William J. LeMay
Director

WJL/MES/ag

cc: Oil Conservation Division - Aztec
New Mexico Oil & Gas Engineering Committee - Hobbs
US Bureau of Land Management - Farmington

NOV 20 1989
OIL CON. DIV.
DIST. 3



STATE OF NEW MEXICO

ENERGY, MINERALS AND NATURAL RESOURCES DEPARTMENT

OIL CONSERVATION DIVISION

OK
JP

GARREY CARRUTHERS
GOVERNOR

POST OFFICE BOX 2088
STATE LAND OFFICE BUILDING
SANTA FE, NEW MEXICO 87504
(505) 827-5800

June 21, 1988

Union Texas Petroleum Corporation
375 U.S. Highway 64
Farmington, NM 87401

Attention: Robert C. Frank

Administrative Order NSL-2532

Dear Mr. Frank:

Reference is made to your application for a non-standard location for your Payne Well No. 3M to be located 1610 feet from the North line and 580 feet from the East line (Unit H) of Section 20, Township 32 North, Range 10 West, NMPM, Blanco Mesaverde and Basin Dakota Pools, San Juan County, New Mexico. The N/2 of said Section 20 shall be dedicated to the well.

By the authority granted me under the provisions of Rule 104 F(I), the above-described unorthodox location is hereby approved.

Sincerely,

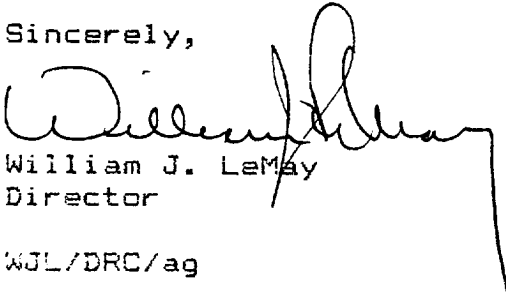
William J. LeMay
Director

WJL/DRC/ag

cc: Oil Conservation Division - Aztec

RECEIVED
JUN 29 1988
OIL CONSERVATION DIVISION



STATE OF NEW MEXICO
ENERGY AND MINERALS DEPARTMENT
OIL CONSERVATION DIVISION
AZTEC DISTRICT OFFICE

1000 RIO BRAZOS ROAD
AZTEC, NEW MEXICO 87410
(505) 334-6178

OIL CONSERVATION DIVISION
BOX 2088
SANTA FE, NEW MEXICO 87501

DATE 5-17-88

RE: Proposed MC _____
Proposed DHC _____
Proposed NSL X _____
Proposed SWD _____
Proposed WFX _____
Proposed PMX _____

Gentlemen:

I have examined the application dated 5-12-88
for the Union Texas Petroleum Corp. Payne # 311 H-20-32N-10W
Operator Lease and Well No. Unit, S-T-R

and my recommendations are as follows:

Approve

Yours truly,

[Signature]



Union Texas Petroleum

375 U.S. Highway 64
Farmington, New Mexico 87401
Telephone (505) 325-3587

May 11, 1988

Mr. William J. LeMay
N. M. Oil Conservation Division
P. O. Box 2088
Santa Fe, New Mexico 87501-2088

Re: Payne 3M
1610' FNL & 580' FEL
Section 20-T32N-R10W
San Juan County, NM

Dear Mr. LeMay:

Union Texas Petroleum requests administrative approval of an unorthodox location for a Blanco Mesaverde/Basin Dakota dual completion. The basis for our request is for topographic reasons, and this well will be a replacement well for the Payne 3 Mesaverde.

The offset operators, which have been notified of our intentions, are Meridian Oil, Inc., Northwest Pipeline Corp., Tenneco Oil Company, Southland Royalty Company (Meridian), and Mesa LTD Partnership. A copy of their letters is attached for your review.

If I may be of any further assistance, please advise.

Very truly yours,

Robert C. Frank
Permit Coordinator

RCF:lmg
attachments

cc: E. Busch/NMOCD

RECEIVED
MAY 17 1988
OIL CON. DIV.
DIST. 8

Form C-102
Supersedes C-121
Effective 1-1-83

Operator UNION TEXAS PETROLEUM		Lease PAYNE		Well No. 3-M
Unit Letter H	Section 20	Township 32N	Range 10W	County San Juan
Actual Footage Location of Wells 1610 feet from the North line and 580 feet from the East line				
Ground Level Elev. 6303	Producing Formation Mesaverde/Dakota	Pool Blanco/Basin	Dedicated Acres N/2 314.35 Acres	

1. Outline the acreage dedicated to the subject well by colored pencil or hachure marks on the plat below.
2. If more than one lease is dedicated to the well, outline each and identify the ownership thereof (both as to working interest and royalty).
3. If more than one lease of different ownership is dedicated to the well, have the interests of all owners been consolidated by communitization, unitization, force-pooling, etc?

☐ Yes ☐ No If answer is "yes," type of consolidation

If answer is "no," list the owners and tract descriptions which have actually been consolidated. (Use reverse side of this form if necessary.) _____

No allowable will be assigned to the well until all interests have been consolidated (by communitization, unitization, forced-pooling, or otherwise) or until a non-standard unit, eliminating such interests, has been approved by the Commission.

N 88° - 47' W

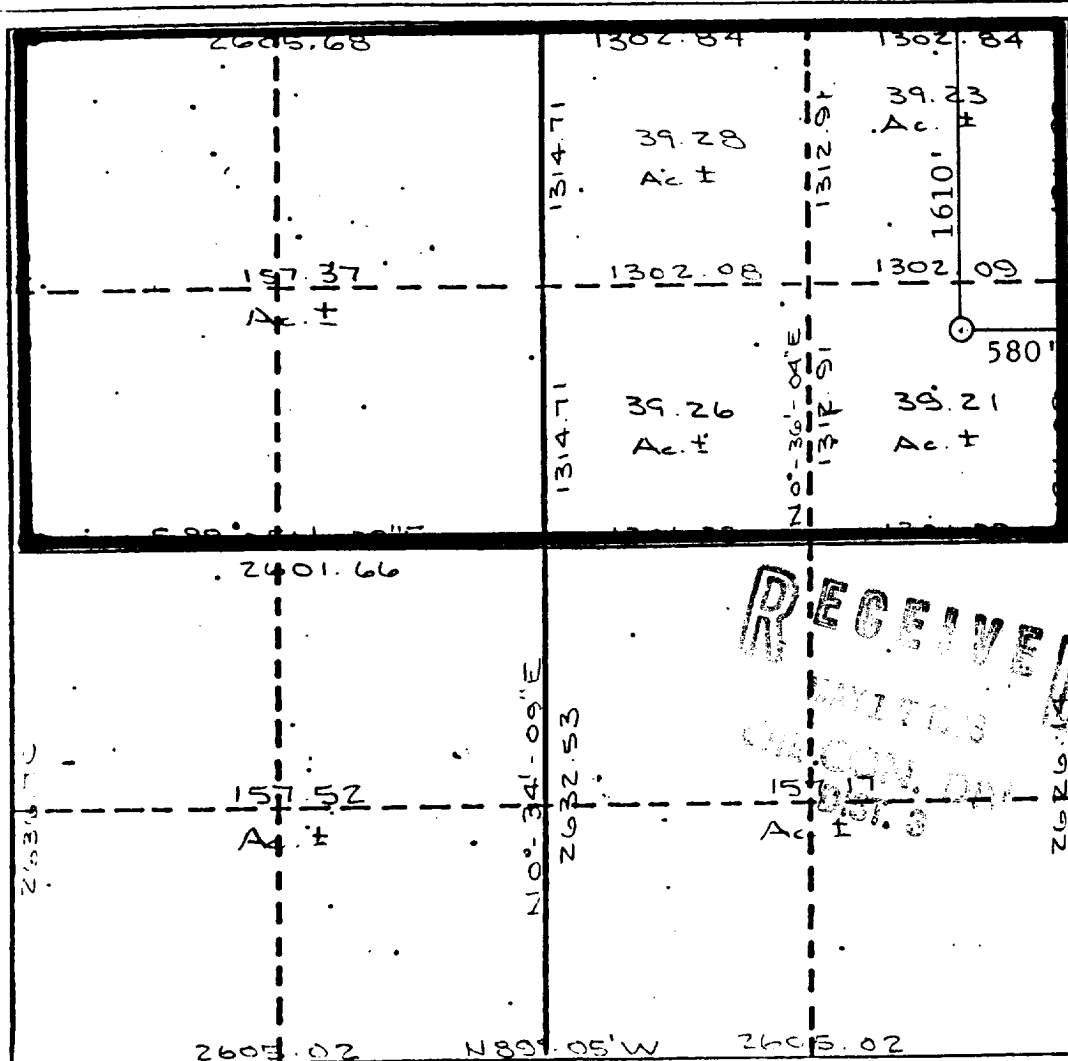

I hereby certify that the information contained herein is true and complete to the best of my knowledge and belief.

Robert C. Frank

Name: _____

Robert C. Frank

Position

Permit Coordinator

Company

Union Texas Petroleum

Date _____

May 10, 1988

I hereby certify that the well location shown on this plot was located from field notes of aerial survey made by me or under my supervision and that the same is true and correct to the best of my knowledge and belief.

Date Surveyed _____

April 28, 1988

Registered Professional Engineer
and/or Land Surveyor

Cecil B. Tullis

Certificate No.

9672

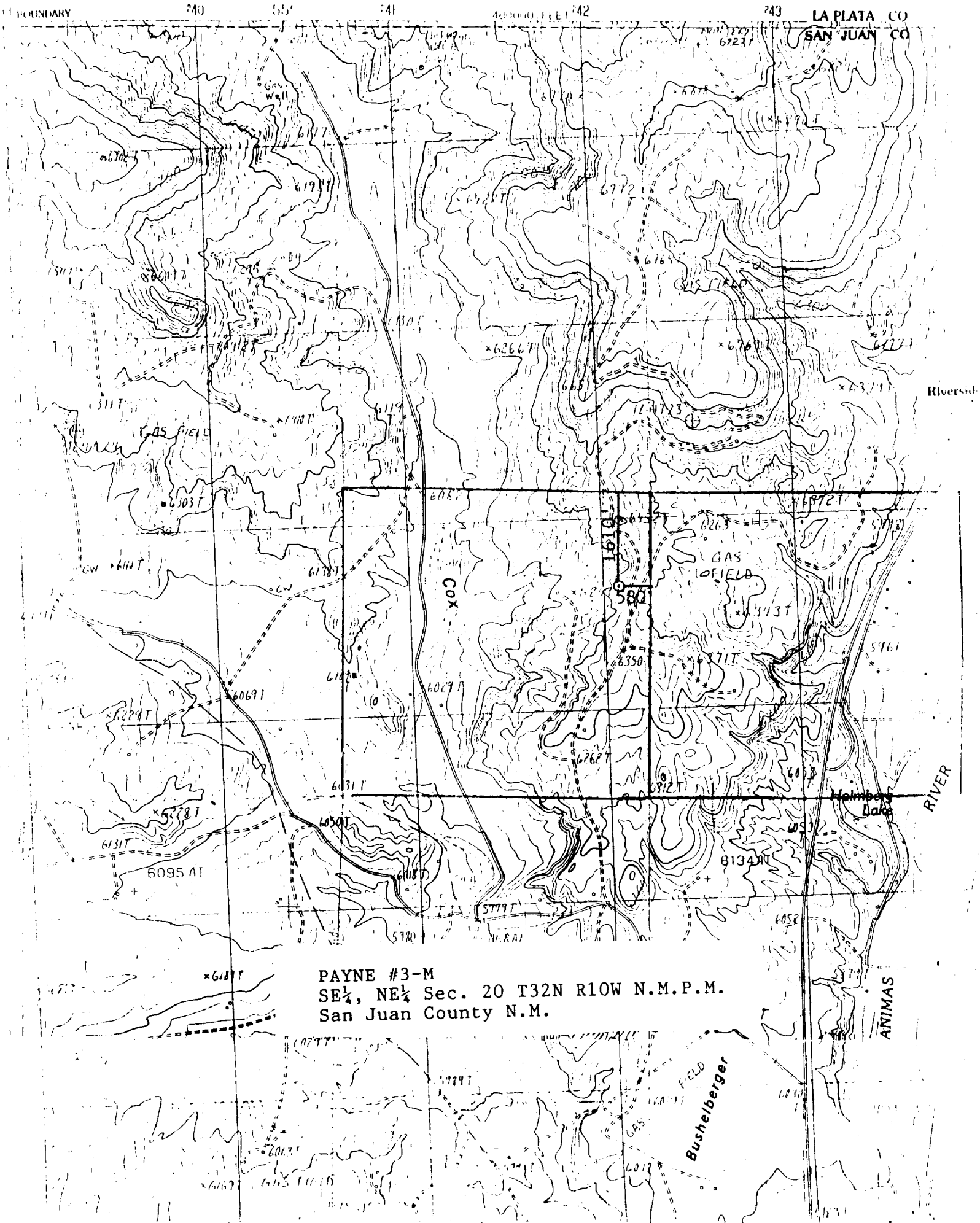

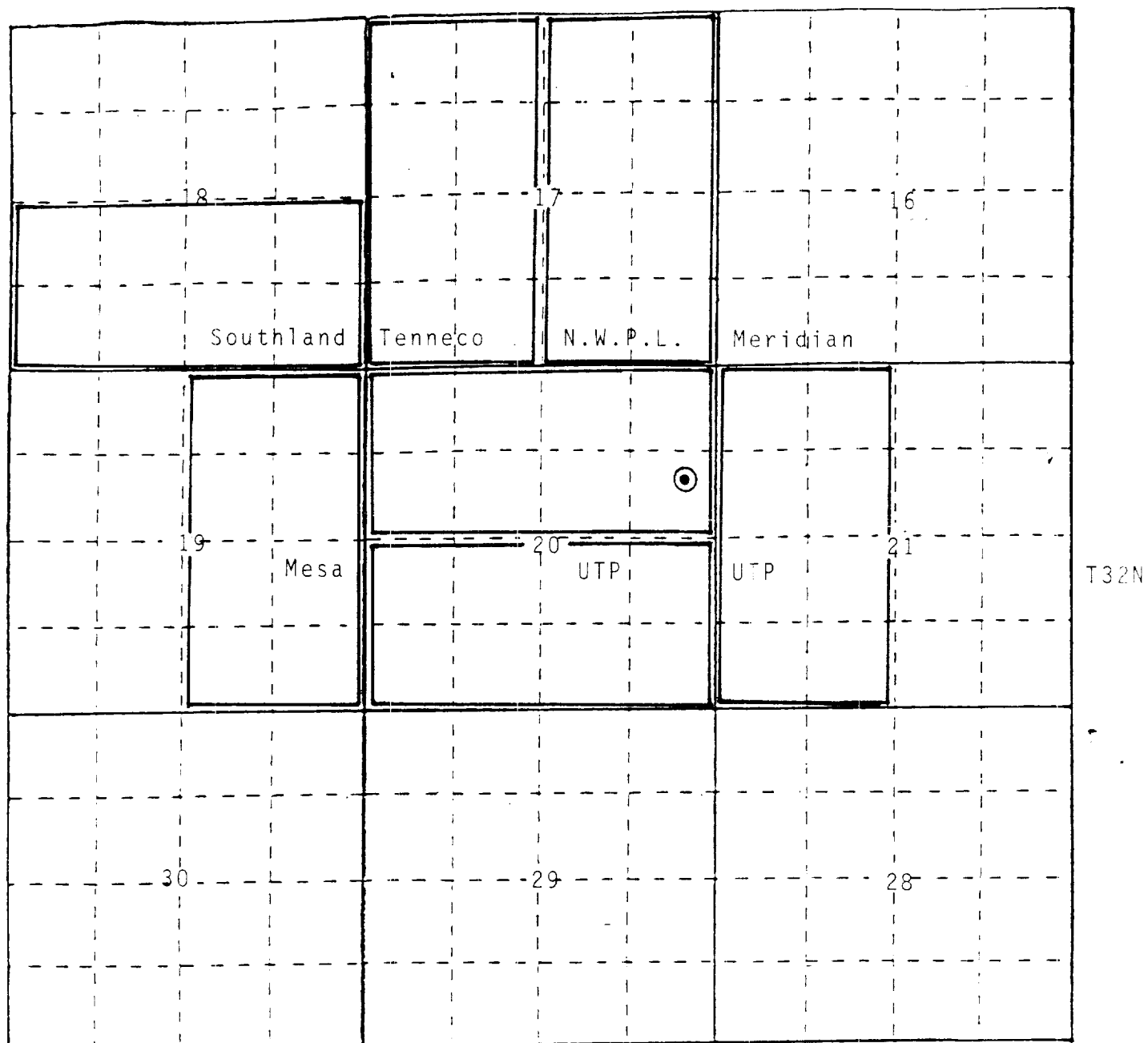

Payne 3-M
1610'FNL&580'FEL
Section 20 T32N R10W