

UNITED STATES  
DEPARTMENT OF THE INTERIOR  
BUREAU OF LAND MANAGEMENT

APPLICATION FOR PERMIT TO DRILL, DEEPEN, OR PLUG BACK

1a. TYPE OF WORK

DRILL ☒

DEEPEN ☐

PLUG BACK ☐

b. TYPE OF WELL

OIL WELL ☐

GAS WELL ☒

OTHER

Coal Seam

SINGLE ZONE ☒

MULTIPLE ZONE ☐

2. NAME OF OPERATOR

Amoco Production Company

ATTN: J. L. Hampton

3. ADDRESS OF OPERATOR

P. O. Box 800 Denver, Colorado 80201

4. LOCATION OF WELL (Report location clearly and in accordance with any State requirements.)\*

At surface

1330' FSL, 1150' FWL  
At proposed prod. zone

same

14. DISTANCE IN MILES AND DIRECTION FROM NEAREST TOWN OR POST OFFICE\*

14 miles to Aztec, NM

15. DISTANCE FROM PROPOSED\*

LOCATION TO NEAREST  
PROPERTY OR LEASE LINE, FT.  
(Also to nearest drlg. unit line, if any)

1150'

18. DISTANCE FROM PROPOSED LOCATION\*  
TO NEAREST WELL, DRILLING, COMPLETED,  
OR APPLIED FOR, ON THIS LEASE, FT.

16. NO. OF ACRES IN LEASE

2480'

19. PROPOSED DEPTH

3327' TD

17. NO. OF ACRES ASSIGNED  
TO THIS WELL

320 acres S/2

20. ROTARY OR CABLE TOOLS

Rotary

21. ELEVATIONS (Show whether DF, RT, GR, etc.)

6323 GR

This action is subject to technical and

23.

proceed at review pursuant to 43 CFR 3165.3  
and appeal pursuant to 43 CFR 3165.4.  
PROPOSED CASING AND CEMENTING PROGRAM

22. APPROX. DATE WORK WILL START\*

As soon as permitted

SIZE OF HOLE	SIZE OF CASING	WEIGHT PER FOOT	SETTING DEPTH	QUANTITY OF CEMENT
12 1/4"	8 5/8"	24#	250'	250 cf (cement to surface)
7 7/8"	5 1/2"	17#	3327' (TD)	932 cf (cement to surface)

Notice of Staking was submitted: 3/19/90

Lease Description:

T32N-R11W NMPM

Sec.25: ALL

Sec.27: SE/4

Sec.28: ALL

Sec.29: E/2; E/2 SW/4; NENW; SWSW

Sec.30: S/2 SE/4;

Sec.31: NNE;

Sec.34: N/2;

Sec.35: SW/4; SWNW;

IN ABOVE SPACE DESCRIBE PROPOSED PROGRAM: If proposal is to deepen or plug back, give data on present productive zone and proposed new productive zone. If proposal is to drill or deepen directionally, give pertinent data on subsurface locations and measured and true vertical depths. Give blowout preventer program, if any.

24.

J. L. Hampton

SIGNED

*J. L. Hampton*

TITLE Sr. Staff Admin. Supv.

DATE

4/4/90

(This space for Federal or State office use)

PERMIT NO.

APPROVAL DATE

APPROVED  
AS AMENDED

APPROVED BY

CONDITIONS OF APPROVAL, IF ANY:

TITLE

NMOCD

APR 20 1990

AREA MANAGER

\*See Instructions On Reverse Side

Amoco proposes to drill the well to further develop the Fruitland Coal reservoir. The well will be drilled to the surface casing point using native mud. The well will then be drilled to the total depth with a non-dispersed mud system. The attached modified 12" 3000 psi blowout preventer will be used (please see attached BOP information). The well will be completed in the Fruitland Coal with a fracture stimulation.

<u>Quantity</u>	<u>Size</u>	<u>Weight</u>	<u>Description</u>	<u>Cementing Program</u>
<u>SURFACE CASING</u>				
250'	8-5/8"	24#	K55 ST&C	250 cf Class B, 2% CaCl <sub>2</sub> 15.6 ppg
<u>INTERMEDIATE STRING</u>				
3327'	5.5"	17#	K55 ST&C	932 cf Class B, 65:35:6 10% salt, .25% dispersant 13.1 ppg 118 cf Class B, 2% CaCl <sub>2</sub> 15.6 ppg

The above casing design is based upon a 11.0#/gal mud weight.

#### EVALUATION

The log surveys (FDC/GR/CAL, Microlog) will be run per attached drilling and completion program.

Submit to Appropriate  
District Office  
State Lease - 4 copies  
Fee Lease - 3 copies

State of New Mexico  
Energy, Minerals and Natural Resources Department

Form C-102  
Revised 1-1-89

OIL CONSERVATION DIVISION

P.O. Box 2088  
Santa Fe, New Mexico 87504-2088

DISTRICT I  
P.O. Box 1980, Hobbs, NM 88240

DISTRICT II  
P.O. Drawer DD, Artesia, NM 88210

DISTRICT III  
1000 Rio Brazos Rd., Aztec, NM 87410

WELL LOCATION AND ACREAGE DEDICATION PLAT

All Distances must be from the outer boundaries of the section

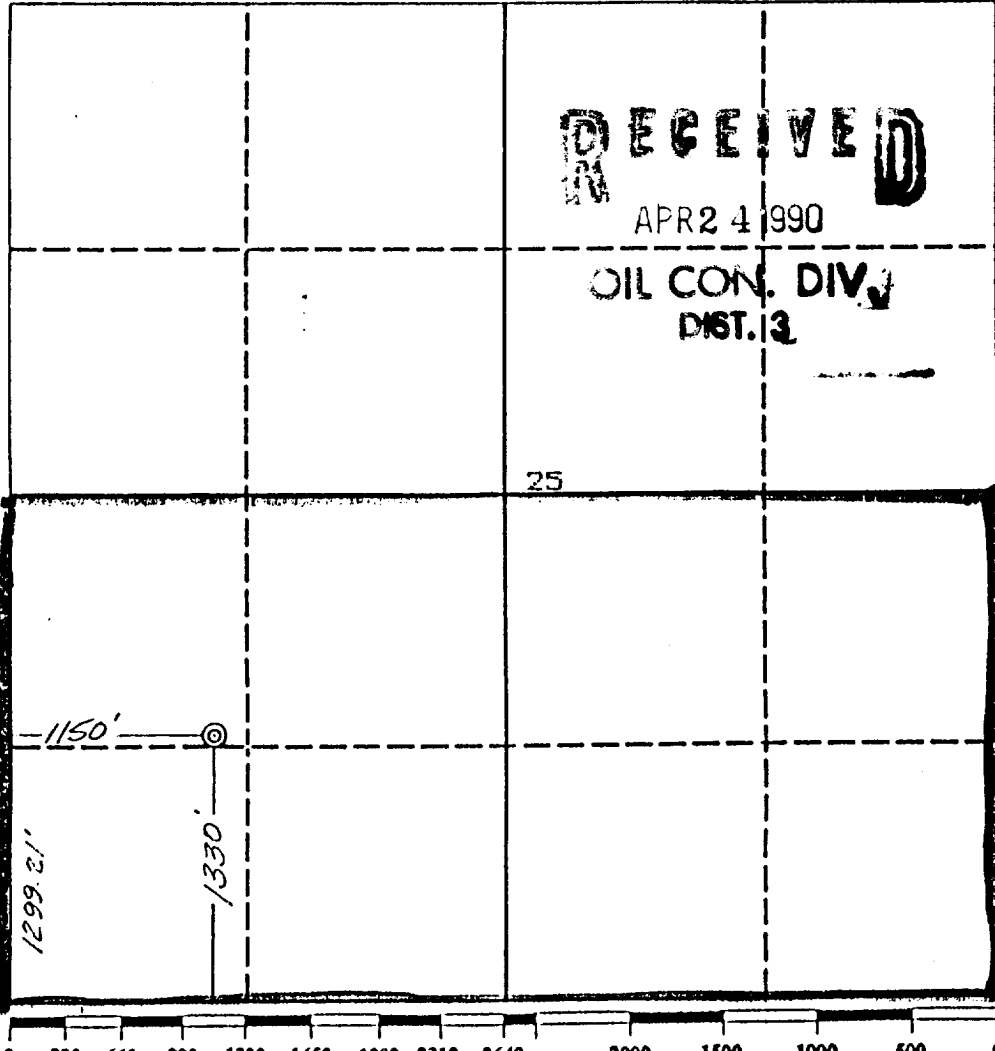
Operator <b>AMOCO PRODUCTION COMPANY</b>			Lease <b>FIELDS /A/</b>		Well No. <b># 21</b>
Unit Letter <b>L</b>	Section <b>25</b>	Township <b>32 NORTH</b>	Range <b>11 WEST</b>	County <b>SAN JUAN</b>	
Actual Footage Location of Well: <b>1330</b> feet from the <b>SOUTH</b> line and <b>1150</b> feet from the <b>WEST</b> line					
Ground level Elev. <b>6323</b>	Producing Formation <b>Fruitland Coal</b>		Pool <b>Basin Fruitland Coal Grps</b>		Dedicated Acreage: <b>5/2 320</b> Acres
<p>1. Outline the acreage dedicated to the subject well by colored pencil or hatchure marks on the plat below.</p> <p>2. If more than one lease is dedicated to the well, outline each and identify the ownership thereof (both as to working interest and royalty).</p> <p>3. If more than one lease of different ownership is dedicated to the well, have the interest of all owners been consolidated by communization, unitization, force-pooling, etc.? <input type="checkbox"/> Yes <input type="checkbox"/> No If answer is "yes" type of consolidation _____</p> <p>If answer is "no" list the owners and tract descriptions which have actually been consolidated. (Use reverse side of this form if necessary.) _____</p> <p>No allowable will be assigned to the well until all interests have been consolidated (by communization, unitization, forced-pooling, or otherwise) or until a non-standard unit, eliminating such interest, has been approved by the Division.</p>					
			<b>OPERATOR CERTIFICATION</b> I hereby certify that the information contained herein is true and complete to the best of my knowledge and belief. Signature: <b>J. L. Hampton</b> Printed Name: <b>J. L. Hampton</b> Position: <b>Sr. Staff Admin. Supr.</b> Company: <b>Amoco Prod. Company</b> Date: <b>3/16/90</b>		
			<b>SURVEYOR CERTIFICATION</b> I hereby certify that the well location shown on this plat was plotted from field notes of actual surveys made by me or under my supervision, and that the same is true and correct to the best of my knowledge and belief. Date Surveyed: <b>March 13, 1990</b> Signature & Seal of Professional Surveyor: <b>GARY D. VANN</b> Registered Professional Land Surveyor: <b>7016</b>		

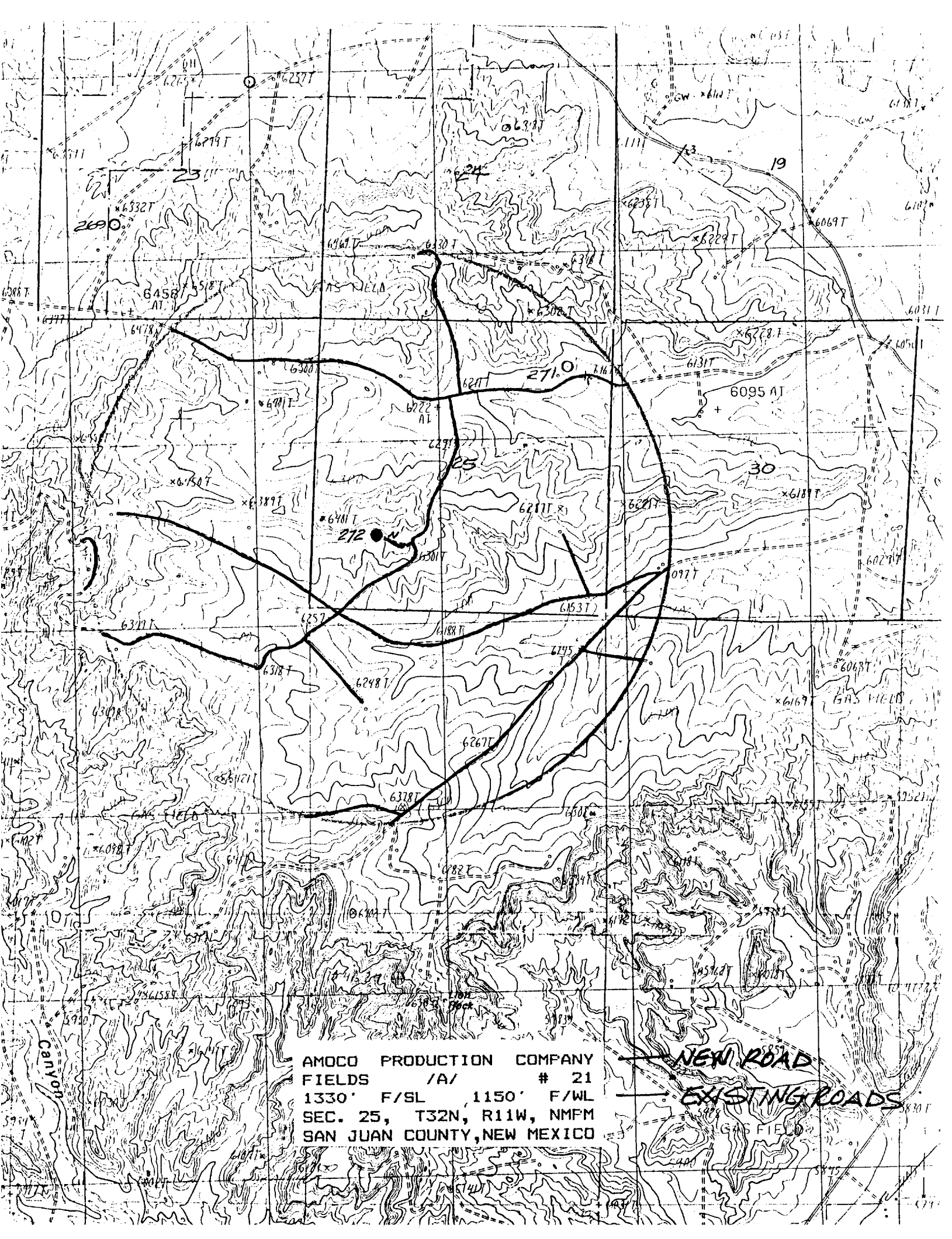

AMOCO PRODUCTION COMPANY  
FIELDS /A/ # 21  
1330' F/SL 1150' F/WL  
SEC. 25, T32N, R11W, NMFM  
SAN JUAN COUNTY, NEW MEXICO

**NEW ROAD**  
**EXISTING ROADS**  
GAS FIELD

UNITED STATES  
DEPARTMENT OF THE INTERIOR  
BUREAU OF LAND MANAGEMENT

SUBMIT IN TRIPLICATE\*  
(Other instructions on reverse side)

Form approved.  
Budget Bureau No. 1004-0135  
Expires August 31, 1985

SUNDRY NOTICES AND REPORTS ON WELLS

(Do not use this form for proposals to drill or to deepen or plug back to a different reservoir.  
Use "APPLICATION FOR PERMIT—" for such proposals.)

1. OIL WELL ☐ GAS WELL ☒ OTHER Coal seam

2. NAME OF OPERATOR  
Amoco Production Company ATTN: J.L. HAMPTON

3. ADDRESS OF OPERATOR  
P. O. Box 800 Denver, Colorado 80201

4. LOCATION OF WELL (Report location clearly and in accordance with any State requirements.\*  
See also space 17 below.)  
At surface

1330' FSL, 1150' FWL NW/SW

14. PERMIT NO.  
30-045-27761

15. ELEVATIONS (Show whether DF, RT, OR, etc.)  
6323' GR

5. LEASE DESIGNATION AND SERIAL NO.

NM 010989

6. IF INDIAN, ALLOTTEE OR TRIBE NAME

7. UNIT AGREEMENT NAME

8. FARM OR LEASE NAME

Fields A'

9. WELL NO.

21

10. FIELD AND POOL, OR WILDCAT

Basin Fruitland Coal Gas

11. SEC., T., R., M., OR BLK. AND SURVEY OR AREA

Sec. 25, T32N, R11W

12. COUNTY OR PARISH

San Juan NM

16. Check Appropriate Box To Indicate Nature of Notice, Report, or Other Data

NOTICE OF INTENTION TO:

TEST WATER SHUT-OFF

☐  
☐  
☐  
☐  
☐

PULL OR ALTER CASING

☐  
☐  
☐  
☐  
☐

FRACTURE TREAT

MULTIPLE COMPLETE

SHOOT OR ACIDIZE

ABANDON\*

REPAIR WELL

CHANGE PLANS

(Other)

SUBSEQUENT REPORT OF:

WATER SHUT-OFF

☐  
☐  
☐  
☐  
☐

REPAIRING WELL

☐  
☐  
☐  
☐  
☐

FRACTURE TREATMENT

ALTERING CASING

SHOOTING OR ACIDIZING

ABANDONMENT\*

(Other)

spud & set casing

(Note: Report results of multiple completion on Well Completion or Recompletion Report and Log form.)

17. DESCRIBE PROPOSED OR COMPLETED OPERATIONS (Clearly state all pertinent details, and give pertinent dates, including estimated date of starting any proposed work. If well is directionally drilled, give subsurface locations and measured and true vertical depths for all markers and zones pertinent to this work.)\*

Spud a 12 1/4" surface hole on 6/12/90 at 10:30 hrs. Drilled to 270'.

Set 8 5/8" 24# K55 STAC. surface casing at 269'. Cemented with 235 5x11 B.

Pressure tested casing to 850 psi. Drilled a 7 7/8" hole to a TD of 3326' on 6/14/90. Set 5 1/2" - 170# 11-K-55 production casing at 3307'.

Cemented with 185 5x11 B, tail w/ 200 5x11 B (1st stage) 565 5x11 B, 60 5x11 B tail (2nd stage) circulated 80 BBLs good cement to the surface.

Rig Released at 11:00 hrs. on 6/15/90.

DV tool set @ 1675' (no cmt. circ. off 1st stage)

RECEIVED

SEP 01 1990

OIL CON. DIV.

18. I hereby certify that the foregoing is true and correct

SIGNED

J. Hampton/CB

TITLE Sr. Staff

DATE 7/27/90

ACCEPTED FOR RECORD

(This space for Federal or State office use)

APPROVED BY

CONDITIONS OF APPROVAL, IF ANY:

TITLE

DATE AUG 29 1990

FARMINGTON RESOURCE AREA

BY

NMOCD

\*See Instructions on Reverse Side

## Instructions

**General:** This form is designed for submitting proposals to perform certain well operations, and reports of such operations when completed, as indicated, on Federal and Indian lands pursuant to applicable Federal law and regulations, and, if approved or accepted by any State, on all lands in such State, pursuant to applicable State law and regulations. Any necessary special instructions concerning the use of this form and the number of copies to be submitted, particularly with regard to local, area, or regional procedures and practices, either are shown below or will be issued by, or may be obtained from, the local Federal and/or State office.

**Item 4:** If there are no applicable State requirements, locations on Federal or Indian land should be described in accordance with Federal requirements. Consult local State or Federal office for specific instructions.

**Item 17:** Proposals to abandon a well and subsequent reports of abandonment should include such special information as is required by local Federal and/or State offices. In addition, such proposals and reports should include reasons for the abandonment; data on any former or present productive zones, or other zones with present significant fluid contents not sealed off by cement or otherwise; depths (top and bottom) and method of placement of cement plugs; mud or other material placed below, between and above plugs; amount, size, method of parting of any casing, liner or tubing pulled and the depth to top of any left in the hole; method of closing top of well; and date well site conditioned for final inspection looking for approval of the abandonment.

## PRIVACY ACT

The Privacy Act of 1974 and the regulation in 43 CFR 2.48(d) provide that you be furnished the following information in connection with information required by this application.

**AUTHORITY:** 30 U.S.C. 181 et. seq., 351 et. seq., 25 U.S.C. et. seq.; 43 CFR 3160.

**PRINCIPAL PURPOSE:** The information is to be used to evaluate, when appropriate, approve applications, and report completion of secondary well operations, on a Federal or Indian lease.

**ROUTINE USES:** (1) Evaluate the equipment and procedures used during the proposed or completed subsequent well operations. (2) Request and grant approval to perform those actions covered by 43 CFR 3162.3-2(2). (3) Analyze future applications to drill or modify operations in light of data obtained and methods used. (4)(5) Information from the record and/or the record will be transferred to appropriate Federal, State, local or foreign agencies, when relevant to civil, criminal or regulatory investigations or prosecutions.

**EFFECT OF NOT PROVIDING INFORMATION:** Filing of this notice and report and disclosure of the information is mandatory once an oil or gas well is drilled.

The Paperwork Reduction Act of 1980 (44 U.S.C. 3501, et. seq.) requires us to inform you that:

This information is being collected in order to evaluate proposed and/or completed subsequent well operations on Federal or Indian oil and gas leases.

This information will be used to report subsequent operations once work is completed and when requested, to obtain approval for subsequent operations not previously authorized.

Response to this request is mandatory for the specific types of activities specified in 43 CFR Part 3160.

TABULATION OF DEVIATION TESTS

\* \* AMOCO PRODUCTION COMPANY \* \*

<u>DEPTH</u>	<u>DEVIATION</u>
153' — .50	3300' — 1.0
246 — .75	
750 — 1.75	
1315 — .75	
1848 — 1.0	
2350 — 1.25	
2820 — 1.00	

**RECEIVED**  
AUG 2 1990  
OIL CON. DIV.  
DIST. 3

A F F I D A V I T

THIS IS TO CERTIFY that to the best of my knowledge, the above tabulation details the deviation tests taken on AMOCO PRODUCTION COMPANY'S

*Fields A#21*  
*NW/SW Sec.25, T32N, R11W*  
*San Juan County, New Mexico*

Signed *Ch Burton*  
Title *SR. Admin. Analyst*

THE STATE OF COLORADO )  
COUNTY OF DENVER ) SS.

BEFORE ME, the undersigned authority, on this day personally appeared *Ch Burton* known to me to be *SR. Admin. Analyst* for Amoco Production Company and to be the person whose name is subscribed to the above statement, who, being by me duly sworn on oath, states that he has knowledge of the facts stated herein and that said statement is true and correct.

SUBSCRIBED AND SWORN to before me, a Notary Public in and for said County and State this *27* day of *July*, 19 *90*.

*Julie A. Victor*  
Notary Public

My Commission Expires: *4-7-94*