

UNITED STATES
DEPARTMENT OF THE INTERIOR
BUREAU OF LAND MANAGEMENT

SUBMIT IN TRIPLICATE*
(Other instructions on reverse side)

Budget Bureau No. 1004-D135
Expires August 31, 1985

SUNDRY NOTICES AND REPORTS ON WELLS

(Do not use this form for proposals to drill or to deepen or plug back to a different reservoir. Use "APPLICATION FOR PERMIT--" for such proposals.)

1. OIL WELL <input type="checkbox"/> GAS WELL <input checked="" type="checkbox"/> OTHER		5. LEASE DESIGNATION AND SERIAL NO. <i>MM-013642</i>
2. NAME OF OPERATOR <i>Koch Exploration Company</i>		6. IF INDIAN, ALLOTTEE OR TRIBE NAME <i>NA</i>
3. ADDRESS OF OPERATOR <i>3605 N. DUSTIN - Farmington - New Mexico 87401</i>		7. UNIT AGREEMENT NAME <i>NA</i>
4. LOCATION OF WELL (Report location clearly and in accordance with any State requirements. See also space 17 below.) At surface <i>1170' FNL & 1820' From east line</i>		8. FARM OR LEASE NAME <i>Gardner-C</i>
14. PERMIT NO.		9. WELL NO. <i>6</i>
15. ELEVATIONS (Show whether SP, ST, OR, etc.) <i>GL-6872'</i>		10. FIELD AND POOL, OR WILDCAT <i>Basin Fruitland Co.</i>
		11. SEC., T., R., M., OR BLK. AND SURVEY OR AREA <i>25-32N-9W</i>
		12. COUNTY OR PARISH <i>SAN JUAN</i>
		13. STATE <i>N.M.</i>

16. Check Appropriate Box To Indicate Nature of Notice, Report, or Other Data

NOTICE OF INTENTION TO:		SUBSEQUENT REPORT OF:	
TEST WATER SHUT-OFF <input type="checkbox"/>	PULL OR ALTER CASING <input type="checkbox"/>	WATER SHUT-OFF <input type="checkbox"/>	REPAIRING WELL <input type="checkbox"/>
FRACTURE TREAT <input type="checkbox"/>	MULTIPLE COMPLETE <input type="checkbox"/>	FRACTURE TREATMENT <input type="checkbox"/>	ALTERING CASING <input type="checkbox"/>
SHOOT OR ACIDIZE <input type="checkbox"/>	ABANDON* <input type="checkbox"/>	SHOOTING OR ACIDIZING <input type="checkbox"/>	ABANDONMENT* <input type="checkbox"/>
REPAIR WELL <input type="checkbox"/>	CHANGE PLANS <input type="checkbox"/>	(Other) <i>Move stake to legal location</i>	
(Other) <input type="checkbox"/>		(Note: Report results of multiple completion on Well Completion or Recompletion Report and Log form.)	

17. DESCRIBE PROPOSED OR COMPLETED OPERATIONS (Clearly state all pertinent details, and give pertinent dates, including estimated date of starting any proposed work. If well is directionally drilled, give subsurface locations and measured and true vertical depths for all markers and zones pertinent to this work.)*

This well was staked at 1170' FNL & 1850' FFL of section 25-32N-9W. The east half of this section is narrow making the original location unorthodox. For some reason we didn't catch this while staking and inspecting the location. Ernie Bush with OCP caught it while reviewing the APD for the well. We have moved the stake to 1170' FNL & 1820' FFL and resurveyed the location. The survey plot and new cut & fill are attached to this notice.

RECEIVED

SEP 13 1990

APPROVED

SEP 05 1990

Ken Townsend
AREA MANAGER

OIL CON. DIV.
DIST. 3

18. I hereby certify that the foregoing is true and correct

SIGNED *Delvin H. Echen* TITLE *DIST. Prod. Supt.* DATE *7-20-90*

(This space for Federal or State office use)

APPROVED BY _____ TITLE _____ DATE _____
CONDITIONS OF APPROVAL, IF ANY:

*See Instructions on Reverse Side

Submit to Appropriate District Office
 State Lease - 4 copies
 Fee Lease - 3 copies

State of New Mexico
 Energy, Minerals and Natural Resources Department

Form C-102
 Revised 1-1-89

OIL CONSERVATION DIVISION

P.O. Box 2088
 Santa Fe, New Mexico 87504-2088

DISTRICT I
 P.O. Box 1980, Hobbs, NM 88240

DISTRICT II
 P.O. Drawer DD, Artesia, NM 88210

DISTRICT III
 1000 Rio Brazos Rd., Aztec, NM 87410

WELL LOCATION AND ACREAGE DEDICATION PLAT

All Distances must be from the outer boundaries of the section

Operator Koch Exploration Company		Lease Gardner		Well No. 6 C
Unit Letter B	Section 25	Township 32 North	Range 9 West	County San Juan
Actual Footage Location of Well: 1120 feet from the North line and 1820 feet from the East line				
Ground level Elev. 6872	Producing Formation Fruitland coal	Pool Basin Fruitland coal	Dedicated Acreage: 320 ACRES	

- Outline the acreage dedicated to the subject well by colored pencil or hatchure marks on the plat below.
- If more than one lease is dedicated to the well, outline each and identify the ownership thereof (such as to working interest and royalty).
- If more than one lease of different ownership is dedicated to the well, have the interests of all owners been consolidated by communitization, unitization, force-pooling, etc.?

Yes No If answer is "yes" type of consolidation _____

If answer is "no" list the owners and tract descriptions which have actually been consolidated. (Use reverse side of this form if necessary.)

No allowable will be assigned to the well until all interests have been consolidated (by communitization, unitization, forced-pooling, or otherwise) or until a non-standard unit, eliminating such interest, has been approved by the Division.

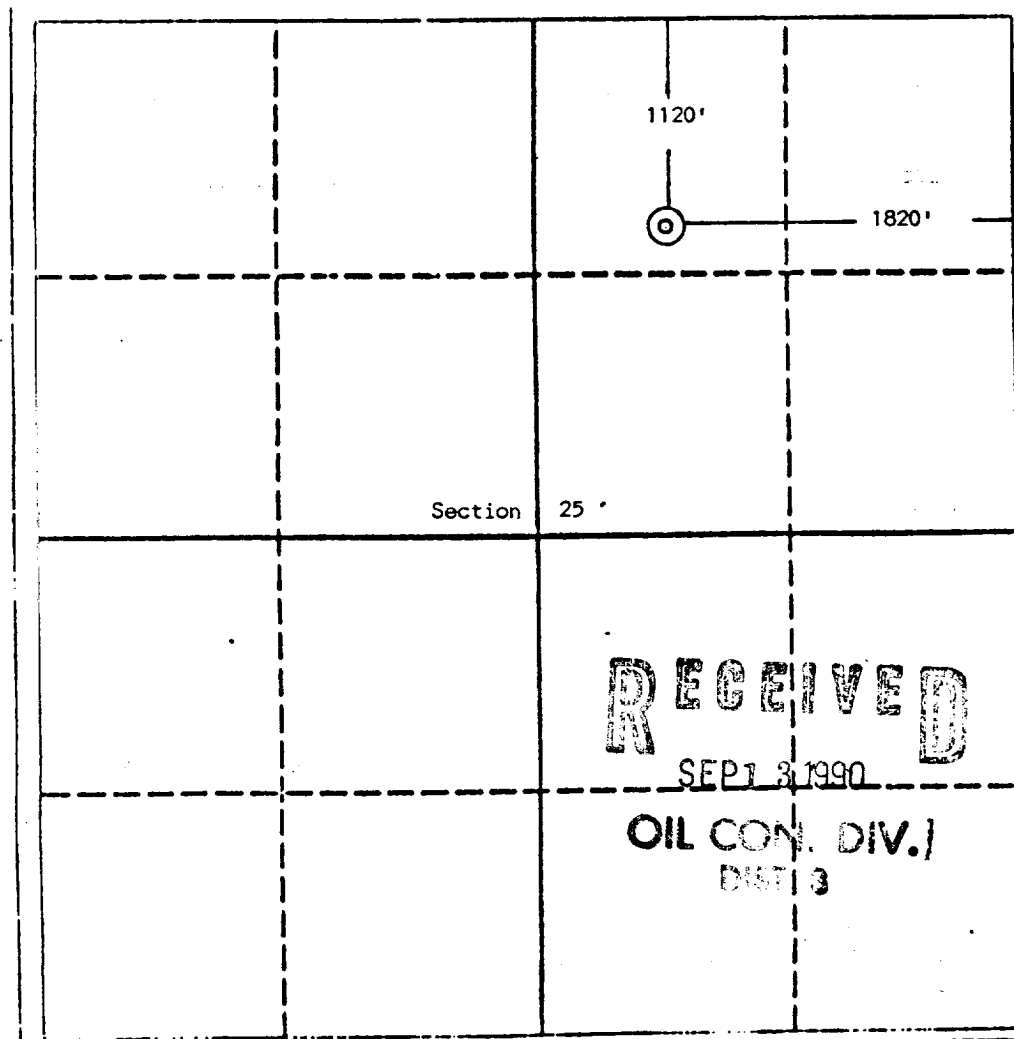

OPERATOR CERTIFICATION

I hereby certify that the information contained herein is true and complete to the best of my knowledge and belief.

Signature: *Delvin H. Eckard*
 Printed Name: Delvin H. Eckard
 Position: Dist. Prod. Supt.
 Company: Koch Exploration Co.
 Date: 7-18-90

SURVEYOR CERTIFICATION

I hereby certify that the well location shown on this plat was plotted from field notes of actual surveys made by me or under my supervision, and that the same is true and correct to the best of my knowledge and belief.

Date Surveyed: July 12, 1990

Signature & Seal of Professional Surveyor:
Edgar L. Risenhoover
 Edgar L. Risenhoover
 No. 5979
 State of New Mexico

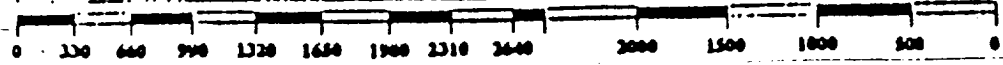

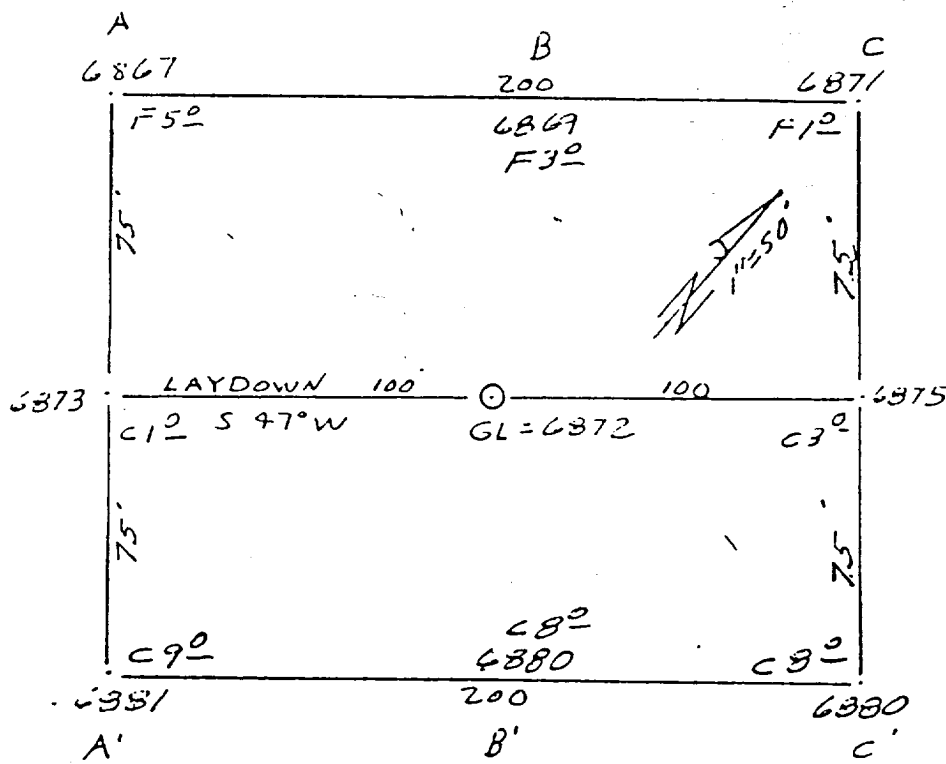

KOCH Exploration Company

OPERATOR

Gardner 6 C

WELL NAME and NUMBER

1120' F/NL 1820' F/EL
FOOTAGES

25 32N 9W
SEC. TWP. RGE.

San Juan, NM
COUNTY

July 12, 1990
DATE

A
↓
A'

6880					
6870					6872
6860					

HORIZ 1" = 50'
VERT 1" = 30'

B
↓
B'

6880					
6870					6872
6860					

C
↓
C'

6880					
6870					6872
6860					

KOCH EXPLORATION COMPANY
GARDNER 10-6
SEC. 25, T-32-N, R-9-W, NMPM
San Juan County, New Mexico

Route Spring
26

CANYON

CANYON

Hawthorn

Sandstone

Long Glade Canyon

Long Glade Canyon

CANYON

