

UNITED STATES  
DEPARTMENT OF THE INTERIOR  
BUREAU OF LAND MANAGEMENT

APPLICATION FOR PERMIT TO DRILL OR DEEPEN

1a. TYPE OF WORK DRILL <input checked="" type="checkbox"/> DEEPEN <input type="checkbox"/>				5. LEASE DESIGNATION AND SERIAL NO. SE-028097	
b. TYPE OF WELL OIL WELL <input type="checkbox"/> GAS WELL <input checked="" type="checkbox"/> OTHER <input type="checkbox"/>				6. IF INDIAN, ALLOTTEE OR TRIBE NAME	
2. NAME OF OPERATOR SG Interests I, Ltd. Attn: A. M. O'Hare				7. UNIT AGREEMENT NAME	
3. ADDRESS AND TELEPHONE NO. P. O. Box 421 Blanco, N.M. 87412-0421 (505) 325-5599				8. FARM OR LEASE NAME, WELL NO. Federal 31-11-30	
4. LOCATION OF WELL (Report location clearly and in accordance with any State requirements.)* At surface 961' FNL 1490' FEL At proposed prod. zone Same				9. API WELL NO. 1	
14. DISTANCE IN MILES AND DIRECTION FROM NEAREST TOWN OR POST OFFICE* 2 Miles Northwest of Aztec, N.M.				10. FIELD AND POOL, OR WILDCAT Basin Fruitland Coal	
15. DISTANCE FROM PROPOSED* LOCATION TO NEAREST PROPERTY OR LEASE LINE, FT. (Also to nearest drilg. unit line, if any.) 961'		16. NO. OF ACRES IN LEASE 2475.610		17. NO. OF ACRES ASSIGNED TO THIS WELL 320	
18. DISTANCE FROM PROPOSED LOCATION* TO NEAREST WELL, DRILLING, COMPLETED, OR APPLIED FOR, ON THIS LEASE, FT. 250'		19. PROPOSED DEPTH 2614'		20. ROTARY OR CABLE TOOLS Rotary	
21. ELEVATIONS (Show whether DF, RT, GR, etc.) 5911' GR				22. APPROX. DATE WORK WILL START* As Soon as Permitted	
23. PROPOSED CEMENTING PROGRAM This action is subject to technical and procedural review pursuant to 43 CFR 3165.3 and appeal pursuant to 43 CFR 3165.4. DRILLING OPERATIONS AUTHORIZED AND SUBJECT TO CEMENTING WHEN ATTACHED					
SIZE OF HOLE	GRADE SIZE OF CASING	WEIGHT PER FOOT	SETTING DEPTH	QUANTITY OF CEMENT ATTACHED	
12-1/4"	8-5/8"	24# J-55	250'	256 ft 3 Class B NW 2% CaCl	
7-7/8"	5-1/2"	15.5# J-55	2614'	539 ft 3 65/35 Pozmix w/6% Gel	
				118 ft Class B Neat Tail	

SG Interests I, Ltd. proposes to drill a vertical well to develop the Fruitland Coal formation at the above described site in accordance with the attached drilling and surface use programs.

This APD is also serving as application to obtain ELM road Right-of-Way. The right-of-way will be an existing road extending from State Highway 173. The requested right-of-way is approximately 0.75 miles in length and 30 feet in width. The right-of-way crosses the SW/NW, NW/NW, NE/NW and the NW/NE of Sec. 30, T31N, R11W of San Juan County, New Mexico.

RECEIVED  
DEC - 7 1992

OIL CON. DIV.  
DIST. 3

IN ABOVE SPACE DESCRIBE PROPOSED PROGRAM: If proposal is to deepen, give data on present productive zone and proposed new productive zone. If proposal is to drill or deepen directionally, give pertinent data on subsurface locations and measured and true vertical depths. If proposal is to flow or preventer program, if any.

24. SIGNATURE A. M. O'Hare TITLE Agent SG Interests I, Ltd. DATE 10/30/92

(This space for Federal or State office use)

PERMIT NO. \_\_\_\_\_ APPROVAL DATE \_\_\_\_\_

Application approval does not warrant or certify that the applicant holds legal or equitable title to those rights in the subject lease which would entitle the applicant to conduct operations thereon.

CONDITIONS OF APPROVAL, IF ANY:

APPROVED BY E. H. E. TITLE AREA MANAGER

\*See Instructions On Reverse Side

Submit to Appropriate  
District Office  
State Lease - 4 copies  
Fee Lease - 3 copies

State of New Mexico  
Energy, Minerals and Natural Resources Department

Form C-102  
Revised 1-1-89

OIL CONSERVATION DIVISION

P.O. Box 2088  
Santa Fe, New Mexico 87504-2088

DISTRICT I  
P.O. Box 1980, Hobbs, NM 88240

DISTRICT II  
P.O. Drawer DD, Artesia, NM 88210

DISTRICT III  
1000 Rio Brazos Rd., Aztec, NM 87410

WELL LOCATION AND ACREAGE DEDICATION PLAT

All Distances must be from the outer boundaries of the section

Operator S G INTERESTS I, LTD.			Lease FEDERAL 31-11-30		Well No. 1
Unit Letter B	Section 30	Township 31 N	Range 11 W	County NMPM	San Juan
Actual Footage Location of Well: 961 feet from the North line and 1490 feet from the East line					
Ground level Elev. 5911	Producing Formation Fruitland Coal	Pool Basin Fruitland Coal	Dedicated Acreage 320 Acres		

- Outline the acreage dedicated to the subject well by colored pencil or hatchure marks on the plat below.
- If more than one lease is dedicated to the well, outline each and identify the ownership thereof (both as to working interest and royalty).
- If more than one lease of different ownership is dedicated to the well, have the interest of all owners been consolidated by communitization, unitization, force-pooling, etc.?  
☐ Yes ☐ No If answer is "yes" type of consolidation \_\_\_\_\_  
If answer is "no" list the owners and tract descriptions which have actually been consolidated. (Use reverse side of this form if necessary.)  
No allowable will be assigned to the well until all interests have been consolidated (by communitization, unitization, forced-pooling, or otherwise) or until a non-standard unit, eliminating such interest, has been approved by the Division.

0 330 660 990 1320 1650 1980 2310 2640 2000 1500 1000 500 0

N 89°34' W ~ 80.37 ch

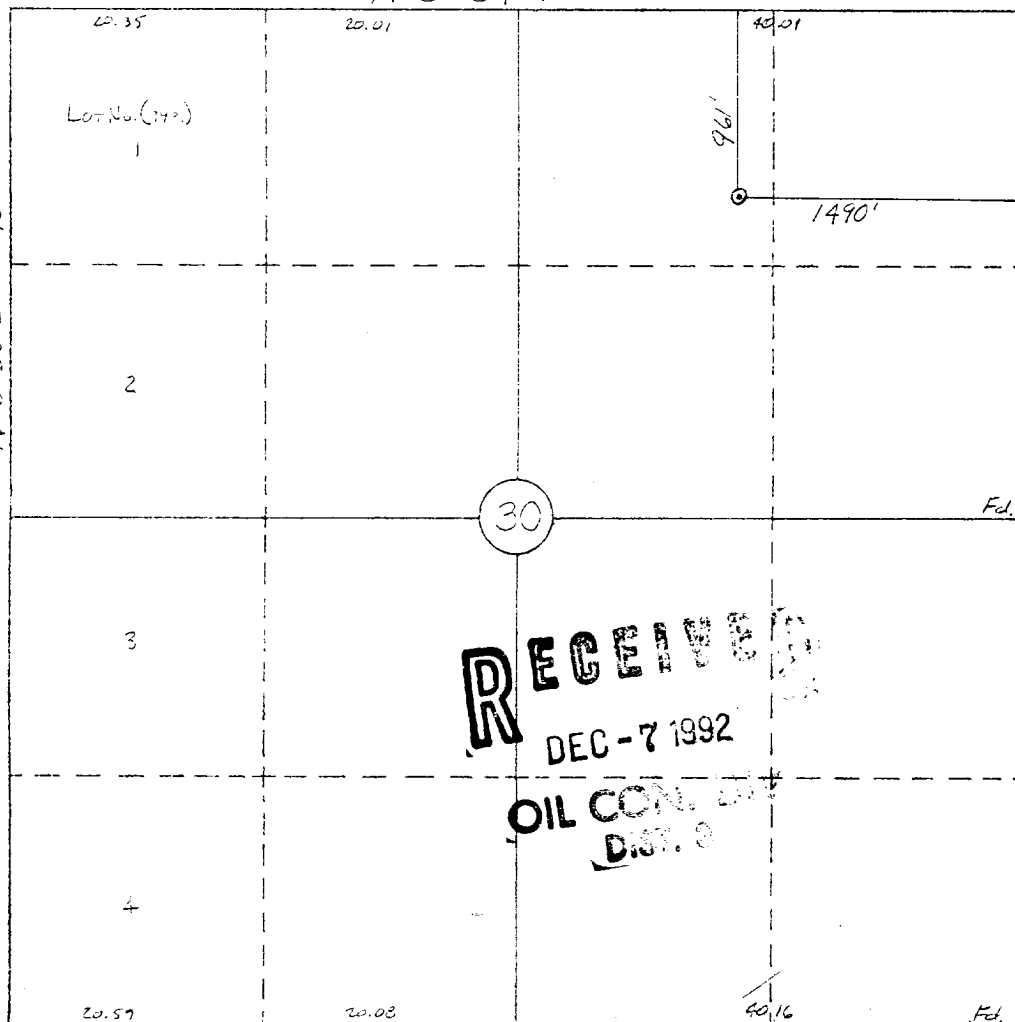

OPERATOR CERTIFICATION

I hereby certify that the information contained herein is true and complete to the best of my knowledge and belief.

Signature  
*A. M. O'Hare*

Printed Name  
A. M. O'Hare

Position  
President/Agent

Company Maralex Resources, Inc.  
Agent SG Interests I, Ltd.

Date  
10/30/92

SURVEYOR CERTIFICATION

I hereby certify that the well location shown on this plat was plotted from field notes of actual surveys made by me or under my supervision, and that the same is true and correct to the best of my knowledge and belief.  
10-15-92

Date Surveyed  
William E. Mahnke II

Signature & Seal of Professional Surveyor  
Professional Surveyor  
#8466  
Certified No. 8466  
PROFESSIONAL LAND SURVEYOR

SG INTERESTS I, LTD.  
 FEDERAL 31-11-30 #1  
 961' FNL & 1490' FEL  
 Sec. 30, T32N, R11W  
 San Juan County, N.M.  
 BLM Road Right-of-Way  
 Route

