

UNITED STATES
DEPARTMENT OF THE INTERIOR
BUREAU OF LAND MANAGEMENT

SUNDRY NOTICES AND REPORTS ON WELLS

Do not use this form for proposals to drill or to deepen or reentry to a different reservoir.

Use "APPLICATION FOR PERMIT - " for such proposals

SUBMIT IN TRIPLICATE

1. Type of Well

☐ Oil Well ☐ Gas Well ☒ Other

2. Name of Operator

Phillips Petroleum Company

3. Address and Telephone No.

5525 Highway 64, NBU 3004, Farmington, NM 87401

505-599-3454

4. Location of Well (Footage, Sec., T., R., M., or Survey Description)

Unit E, 1546' FNL & 826' FWL
Section 16, T32N, R7W

FORM APPROVED

Budget Bureau No. 1004-0135

Expires: March 31, 1993

5. Lease Designation and Serial No.

ROW - NMNM 95314

6. If Indian, Allottee or Tribe Name

7. If Unit or CA, Agreement Designation

San Juan 32-7 Unit

8. Well Name and No.

SJ 32-7 #13A

9. API Well No.

30-045-29359

10. Field and Pool, or exploratory Area

Blanco Mesaverde

11. County or Parish, State

San Juan, NM

12. CHECK APPROPRIATE BOX(S) TO INDICATE NATURE OF NOTICE, REPORT, OR OTHER DATA

TYPE OF SUBMISSION

☒ Notice of Intent

☐ Subsequent Report

☐ Final Abandonment Notice

TYPE OF ACTION

☐ Abandonment

☐ Recompletion

☐ Plugging Back

☐ Casing Repair

☐ Altering Casing

☒ Other temp. supply gas line

☐ Change of Plans

☐ New Construction

☐ Non-Routine Fracturing

☐ Water Shut-Off

☐ Conversion to Injection

☐ Dispose Water

(Note: Report results of multiple completion on Well Completion or Recompletion Report and Log form.)

13. Describe Proposed or Completed Operations (Clearly state all pertinent details, and give pertinent dates, including estimated date of starting any proposed work. If well is directionally drilled, give subsurface locations and measured and true vertical depths for all markers and zones pertinent to this work.)

This is a State well, but has A Federal ROW already approved. Note the ROW number at the top of this sundry.

Phillips is requesting permission to run a temporary supply gas line to a point at WFS gas gathering system to the San Juan 32-7 #13A for use during the drilling and completion phases. The line will be laid parallel to the access road, outside of the barrow ditch. The line will not be used for production purposes and will be removed after completion.

Please note the attached maps indicating the point of connect at WFS gathering system to the well location. The temporary surface pipe will be 2-3/8" tubing and will be hydrotested to 1-1/2 times the expected line pressure.

THIS APPROVAL EXPIRES

5-3-97

14. I hereby certify that the foregoing is true and correct

Signed [Signature]

Title Envir./Regulatory Engineer

APPROVED
Date 4-29-96

(This space for Federal or State office use)

Approved by

Title

MAY - 3 1996

Conditions of approval, if any:

DISTRICT MANAGER

Title 18 U.S.C. Section 1001, makes it a crime for any person knowingly and willfully to make to any department or agency of the United States any false, fictitious or fraudulent statements or representations as to any matter within its jurisdiction.

* See Instruction on Reverse Side

NMOC

Temp GAS Line Route For
32-7 # 13A
Est @ 4000'

Date _____
Date _____
Prepared By RA

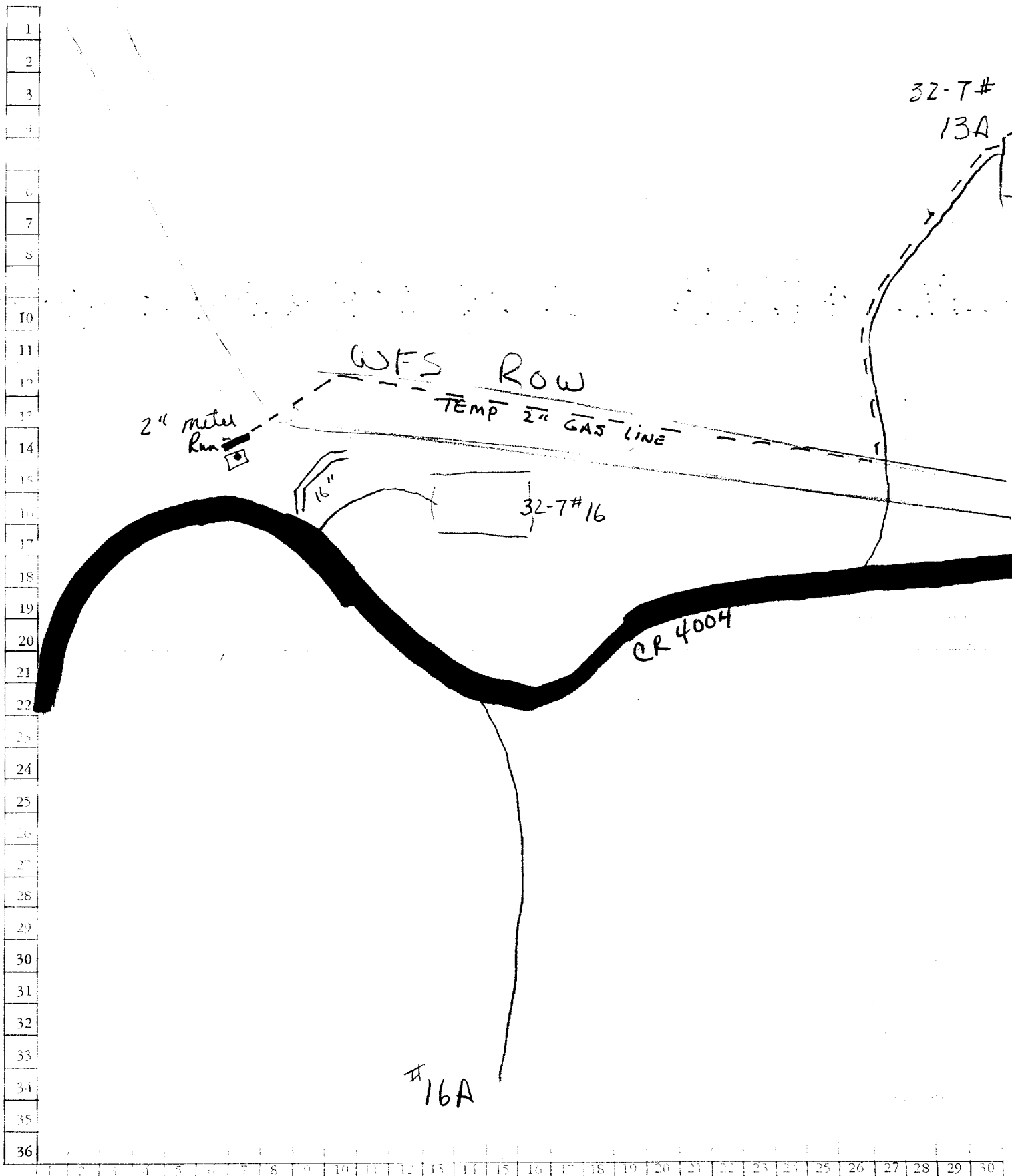

PHILLIPS PETROLEUM Co.
PROPOSED WELL LOCATION & ACCESS ROAD
SAN JUAN 32-7 No. 13A
NW/4 SEC.16, T-32-N, R-7-W, N.M.P.M.,
SAN JUAN COUNTY, NEW MEXICO
1546' FNL, 826' FWL

6700
6600
6500
6400
6300
6200
6100
6000
5900
5800
5700
5600
5500
5400
5300
5200
5100
5000
4900
4800
4700
4600
4500
4400
4300
4200
4100
4000
3900
3800
3700
3600
3500
3400
3300
3200
3100
3000
2900
2800
2700
2600
2500
2400
2300
2200
2100
2000
1900
1800
1700
1600
1500
1400
1300
1200
1100
1000
900
800
700
600
500
400
300
200
100
0

CANYON
PIPE
Gas Well
SAN JUAN 32-7 No. 13A
1546' FNL, 826' FWL
TOTAL P.02

[illegible]