

UNITED STATES
DEPARTMENT OF THE INTERIOR
BUREAU OF LAND MANAGEMENT

RECEIVED
AUG 9 1996

Form approved.
Budget Bureau No. 1004-0136
Expires: December 31, 1991

APPLICATION FOR PERMIT TO DRILL OR DEEPEN

1a. TYPE OF WORK

DRILL ☒

DEEPEN ☐

b. TYPE OF WELL

OIL WELL ☐

GAS WELL ☒

OTHER

SINGLE ZONE ☒

MULTIPLE ZONE ☐

2. NAME OF OPERATOR

Attention:

Amoco Production Company 778

Patty Haefele

3. ADDRESS AND TELEPHONE NO.

P.O. Box 800, Denver, Colorado 80201

(303) 830-4988

4. LOCATION OF WELL (Report location clearly and in accordance with any State requirements.)

At surface

930' FSL 260' FWL

Unit M

At proposed prod. zone

14. DISTANCE IN MILES AND DIRECTION FROM NEAREST TOWN OR POST OFFICE*

30 miles from Farmington, New Mexico

15. DISTANCE FROM PROPOSED* LOCATION TO NEAREST PROPERTY OR LEASE LINE, FT. (Also to nearest drlg. unit line, if any)

18. DISTANCE FROM PROPOSED LOCATION* TO NEAREST WELL, DRILLING, COMPLETED OR APPLIED FOR, ON THIS LEASE, FT.

21. ELEVATIONS (Show whether DF, RT, GR., etc.)

5928' GR

16. NO. OF ACRES IN LEASE

4200

19. PROPOSED DEPTH

2414'

17. NO. OF ACRES ASSIGNED TO THIS WELL

160

20. ROTARY OR CABLE TOOLS

Rotary

22. APPROX. DATE WORK WILL START*

09-01-96

23.

PROPOSED CASING AND CEMENTING PROGRAM

SIZE OF HOLE	GRADE, SIZE OF CASING	WEIGHT PER FOOT	SETTING DEPTH	QUANTITY OF CEMENT
8.75"	7.000" J-55	20#	350'	110 cu.ft. Std. cement, circ to surface
8.25"	4.500" K-55	11.6#	2414'	300 cu.ft 50/50 std cmt, tail w/ 86 cu.ft., circ to surface

Notice of Staking submitted on 7/16/96 as the Ute Indians A #25.

Lease Description:

T31N R14W: Sec 2: all, Sec 3: E/2, Sec 10: N/ENE/4, Sec 11: NW/4NW/4

T32N R14W: Sec 25: SW/4 NE/4 & S/2 NW/4 & NW/4 NW/4 & SW/4 & W/2 SE/4

Sec 26: all, Sec 27: SE/4, Sec 34: all, Sec 35: all, Sec 36: all

SEE ATTACHED
CONDITIONS OF APPROVAL

Venting / Flaring approved for 30 days
per NTL-4A

APPROVED FOR A PERIOD
NOT TO EXCEED 1 YEAR.

IN ABOVE SPACE DESCRIBE PROPOSED PROGRAM: If proposal is to deepen, give data on present productive zone and proposed new productive zone. If proposal is to drill or deepen directionally, give pertinent data on subsurface locations and measured and true vertical depths. Give blowout preventer program, if any.

24.

SIGNED

Patty Haefele

TITLE Staff Assistant

DATE

8-7-96

(This space for Federal or State office use)

PERMIT NO.

APPROVAL DATE

Application approval does not warrant or certify that the applicant holds legal or equitable title to those rights in the subject lease which would entitle the applicant to conduct operations thereon.

CONDITIONS OF APPROVAL IF ANY:

APPROVED BY

Jim Janko

TITLE

Acting Area Manager

DATE

10-23-96

*See Instructions On Reverse Side

Title 18 U.S.C. Section 1001, makes it a crime for any person knowingly and willfully to make to any department or agency of the United States any false, fictitious or fraudulent statements or representations as to any matter within its jurisdiction.

District I
PO Box 1980, Hobbs, NM 88241-1980
District II
PO Drawer D11, Artesia, NM 88211-0719
District III
1000 Rio Huerfano Rd., Aztec, NM 87410
District IV
PO Box 2088, Santa Fe, NM 87504-2088

State of New Mexico
Energy, Minerals & Natural Resources Department

OIL CONSERVATION DIVISION
PO Box 2088
Santa Fe, NM 87504-2088

Form C-102
Revised February 21, 1994
Instructions on back
Submit to Appropriate District Office
State Lease - 4 Copies
Fee Lease - 3 Copies

☐ AMENDED REPORT

WELL LOCATION AND ACREAGE DEDICATION PLAT

1 API Number 30-045-29417		2 Pool Code 86720		3 Pool Name UTE DOME DAKOTA		
4 Property Code 1183		5 Property Name UTE INDIANS A			6 Well Number # 25	
7 OGRID No. 000778		8 Operator Name AMOCO PRODUCTION COMPANY			9 Elevation 5928	

10 Surface Location

UL or lot no.	Section	Township	Range	Lot Idn	Feet from the	North/South line	Feet from the	East/West line	County
M	2	31 N	14 W		930	SOUTH	260	WEST	SAN JUAN

11 Bottom Hole Location If Different From Surface

UL or lot no.	Section	Township	Range	Lot Idn	Feet from the	North/South line	Feet from the	East/West line	County
12 Dedicated Acres 160		13 Joint or Infill		14 Consolidation Code		15 Order No.			

NO ALLOWABLE WILL BE ASSIGNED TO THIS COMPLETION UNTIL ALL INTERESTS HAVE BEEN CONSOLIDATED
OR A NON-STANDARD UNIT HAS BEEN APPROVED BY THE DIVISION

<div>16</div> <div>2</div> <div>1320'</div> <div>260'</div> <div>930'</div> <div>1320'</div> <div>1320'</div> <div>BLM RECORD</div>				<div>17 OPERATOR CERTIFICATION</div> <p>I hereby certify that the information contained herein is true and complete to the best of my knowledge and belief</p> <div>Signature: <u>Patty Haeefe</u> Printed Name: <u>Patty Haeefe</u> Title: <u>Staff Assistant</u> Date: <u>8/7/96</u></div>	
				<div>18 SURVEYOR CERTIFICATION</div> <p>I hereby certify that the well location shown on this plat was plotted from field notes of actual surveys made by me or under my supervision, and that the same is true and correct to the best of my belief.</p> <p>August 1, 1996</p> <div>Date of Survey: <u>August 1, 1996</u> Signature and Seal of Professional Surveyor: <u>GARY D. VAUGHN</u> 7016 Certificate Number</div> <div>NEW MEXICO REGISTERED PROFESSIONAL LAND SURVEYOR 7016</div>	

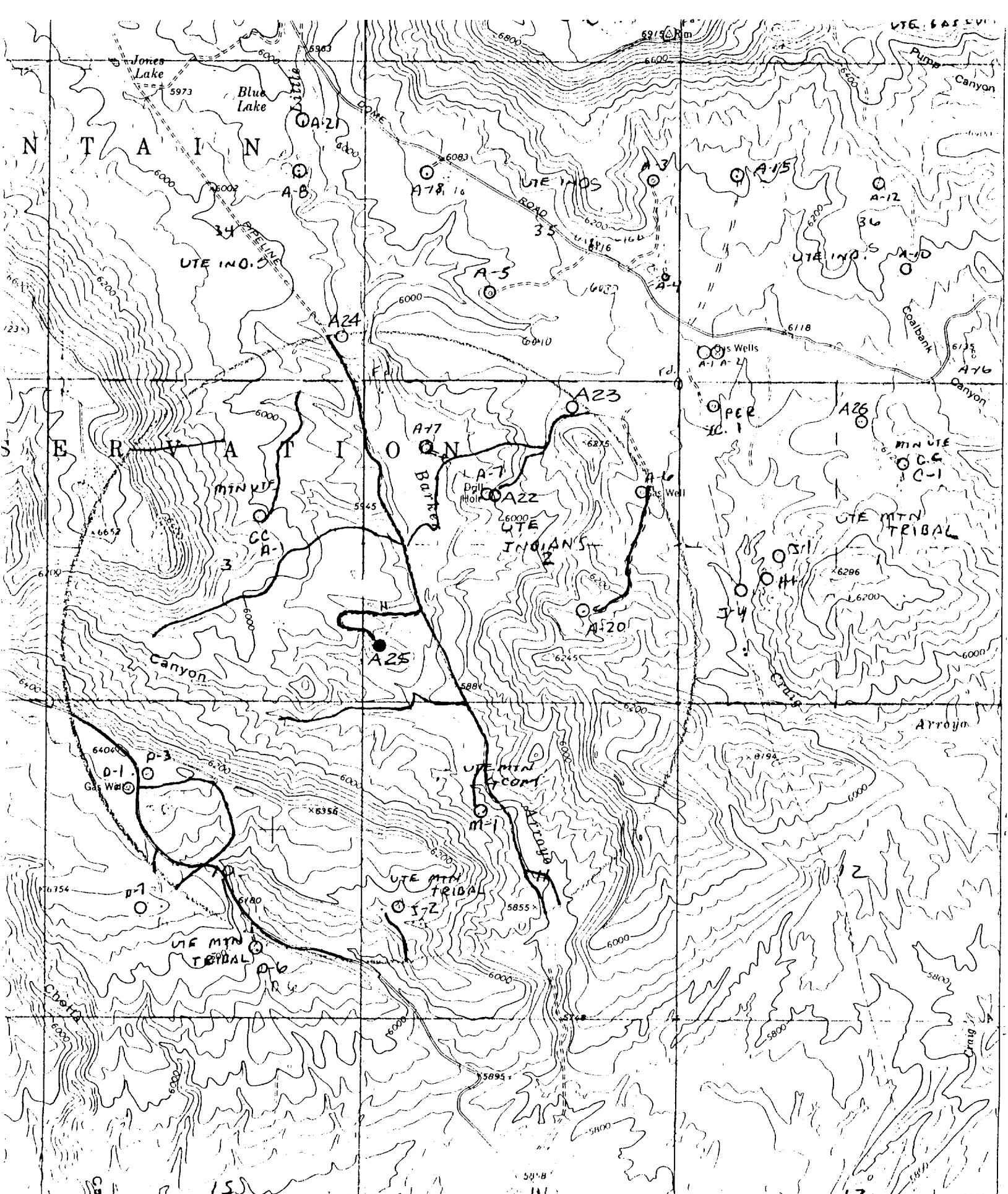

AMOCO PRODUCTION COMPANY
UTE INDIANS A # 25
930' F/SL 260' F/WL
SEC. 2, T 31 N, R 14 W, N.M.P.M.

NEW ROAD
EXISTING ROADS

