

30-045-26905

NO. OF COPIES RECEIVED		
DISTRIBUTION		
SANTA FE		
FILE		
U.S.G.S.		
LAND OFFICE		
OPERATOR		

NEW MEXICO OIL CONSERVATION COMMISSION

Form C-101
Revised 1-1-65

5A. Indicate Type of Lease
STATE <input checked="" type="checkbox"/> FEE <input type="checkbox"/>
5. State Oil & Gas Lease No.
E-504-10

APPLICATION FOR PERMIT TO DRILL, DEEPEN, OR PLUG BACK

1a. Type of Work	7. Unit Agreement Name		
b. Type of Well OIL WELL <input type="checkbox"/> GAS WELL <input checked="" type="checkbox"/> OTHER <input type="checkbox"/> DRILL <input checked="" type="checkbox"/> DEEPEN <input type="checkbox"/> PLUG BACK <input type="checkbox"/> SINGLE ZONE <input checked="" type="checkbox"/> MULTIPLE ZONE <input type="checkbox"/>	Allison Unit		
2. Name of Operator	8. Farm or Lease Name		
Meridian Oil, Inc.	Allison Unit		
3. Address of Operator	9. Well No.		
El Paso Natural Gas Company	100		
PO Box 4289, Farmington, NM 87499	10. Field and Pool, or Wildcat		
4. Location of Well UNIT LETTER <u>K</u> LOCATED <u>1780'</u> FEET FROM THE <u>South</u> LINE AND <u>1540</u> FEET FROM THE <u>West</u> LINE OF SEC. <u>16</u> TWP. <u>32N</u> RGE. <u>6W</u> NMPM	Undes. Ft. Coal		
12. County			
San Juan			
19. Proposed Depth	19A. Formation	20. Rotary or C.T.	
2800'	Fruitland	Rotary	
21. Elevations (Show whether DF, RT, etc.)	21A. Kind & Status Plug. Bond	21B. Drilling Contractor	22. Approx. Date Work will start
6137' GL	statewide		

23.

PROPOSED CASING AND CEMENT PROGRAM

SIZE OF HOLE	SIZE OF CASING	WEIGHT PER FOOT	SETTING DEPTH	SACKS OF CEMENT	EST. TOP
12 1/4"	9 5/8"	32.3#	200'	130 cu.ft.	circ. surface
8 3/4"	7"	20.0#	2655'	840 cu.ft.	circ. surface
6 1/4"	5 1/2"	23.0#	2800'	do not cement	

The Fruitland coal formation will be completed.

A 3000 psi WP and 6000 psi test double gate preventor equipped with blind and pipe rams will be used for blow out prevention on this well.

This gas is dedicated.

The SW/4 of Section 16 is dedicated to this well.

APPROVAL EXPIRES 11-4-88
UNLESS DRILLING IS COMMENCED.
SPUD NOTICE MUST BE SUBMITTED
WITHIN 10 DAYS.

IN ABOVE SPACE DESCRIBE PROPOSED PROGRAM: IF PROPOSAL IS TO DEEPEN OR PLUG BACK, GIVE DATA ON PRESENT PRODUCTIVE ZONE AND PROPOSED NEW PRODUCTIVE ZONE. GIVE BLOWOUT PREVENTER PROGRAM, IF ANY.

I hereby certify that the information above is true and complete to the best of my knowledge and belief.

Signed Deputy Clerk Title Drilling Clerk Date 5-4-88

(This space for State Use)

APPROVED BY Deputy TITLE DEPUTY OIL & GAS INSPECTOR, DIST. 43 DATE MAY 05 1988
CONDITIONS OF APPROVAL, IF ANY:

OIL CONSERVATION DIVISION

P. O. BOX 2888

STATE OF NEW MEXICO
ENERGY AND MINERALS DEPARTMENT

SANTA FE, NEW MEXICO 87501

Form C-102
Revised 10-1-78

All distances must be from the outer boundaries of the Section.

Operator EL PASO NATURAL GAS COMPANY <u>MERIDIAN OIL, INC.</u>		Lease ALLISON UNIT (E-504-10)		Well No. 100
Unit Letter K	Section 16	Township 32-N	Range 6-W	County SAN JUAN

Actual Footage Location of Wells

1780	feet from the	SOUTH	line and	1540	feet from the	WEST	line
Ground Level Elev. 6137	Producing Formation Fruitland		Pool Undesignated <u>Coal</u>	Dedicated Acres 160		Acres	

1. Outline the acreage dedicated to the subject well by colored pencil or hachure marks on the plat below.
2. If more than one lease is dedicated to the well, outline each and identify the ownership thereof (both as to working interest and royalty).
3. If more than one lease of different ownership is dedicated to the well, have the interests of all owners been consolidated by communitization, unitization, force-pooling, etc?

☒ Yes ☐ No If answer is "yes," type of consolidation unitization

If answer is "no," list the owners and tract descriptions which have actually been consolidated. (Use reverse side of this form if necessary.)

No allowable will be assigned to the well until all interests have been consolidated (by communitization, unitization, forced-pooling, or otherwise) or until a non-standard unit, eliminating such interests, has been approved by the Division.

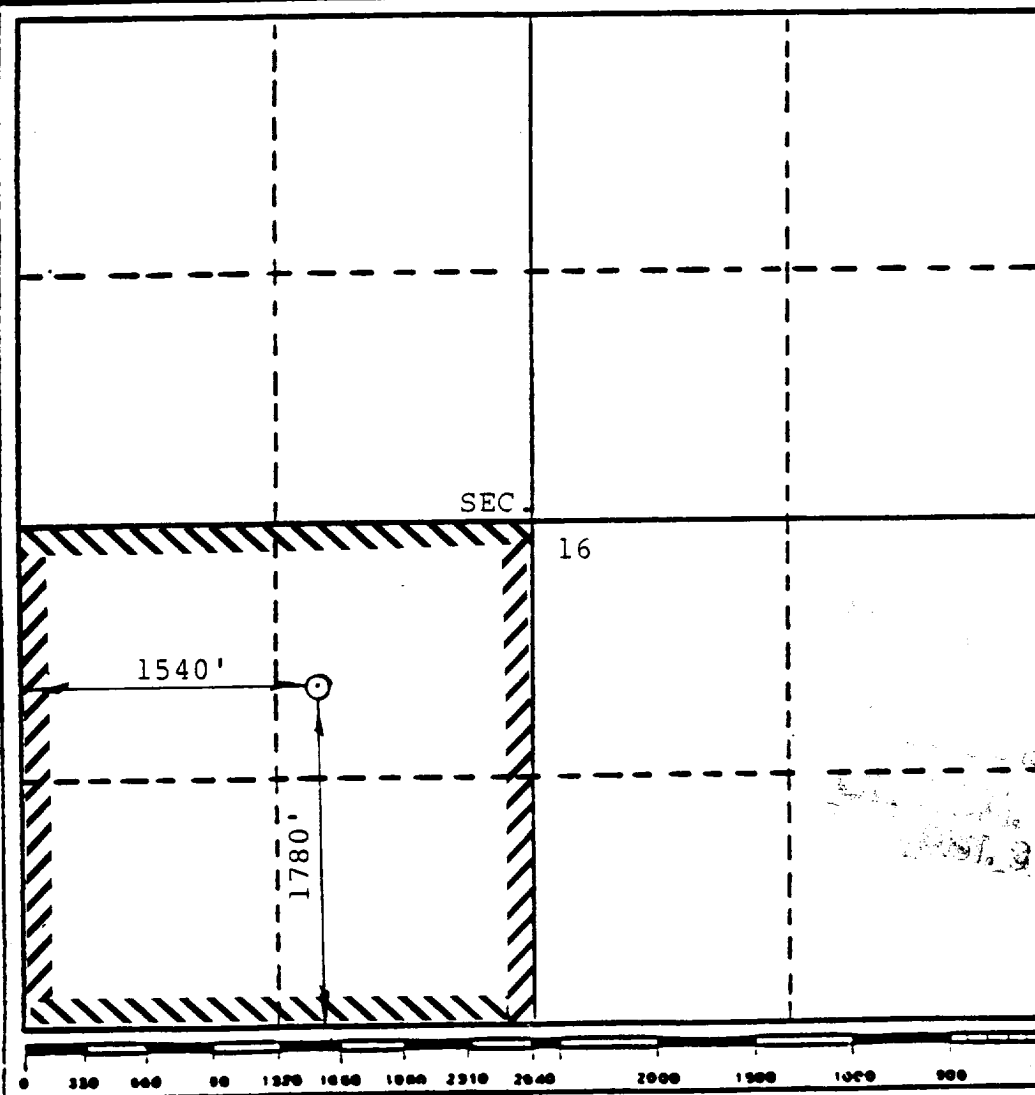

CERTIFICATION

I hereby certify that the information contained herein is true and complete to the best of my knowledge and belief.

Regan L. Link
Name
Drilling Clerk
Position
El Paso Natural Gas
Company
5-4-88

Date

ISAAC L. WEAVER
REGISTERED PROFESSIONAL ENGINEER
AND/OR LAND SURVEYOR
8966

MARCH 9, 1988

Date Surveyed

ISAAC L. WEAVER
Registered Professional Engineer
and/or Land Surveyor

Certificate No.

8966