

UNITED STATES  
DEPARTMENT OF THE INTERIOR  
BUREAU OF LAND MANAGEMENT

APPLICATION FOR PERMIT TO DRILL OR DEEPEN

1a. TYPE OF WORK

DRILL ☒

DEEPEN ☐

b. TYPE OF WELL

OIL ☐  
WELL

GAS ☒  
WELL

OTHER

SINGLE ☐  
ZONE

MULTIPLE ☒  
ZONE

2. NAME OF OPERATOR

Phillips Petroleum Company

3. ADDRESS AND TELEPHONE NO.

5525 Highway 64, NBU 3004, Farmington, NM 87401 505-599-3454

4. LOCATION OF WELL (Report location clearly and in accordance with any State requirements.)

At surface  
Unit M, 1110' FSL & 595' FWL  
At proposed prod. zone  
Same as above

14. DISTANCE IN MILES AND DIRECTION FROM NEAREST TOWN OR POST OFFICE

14 miles from Navajo Dam, NM

15. DISTANCE FROM PROPOSED\*

LOCATION TO NEAREST  
PROPERTY OR LEASE LINE, FT.  
(Also to nearest drlg. unit line, if any)

660'  
595'

18. DISTANCE FROM PROPOSED LOCATION\*  
TO NEAREST WELL, DRILLING, COMPLETED,  
OR APPLIED FOR, ON THIS LEASE, FT.

19. PROPOSED DEPTH

6278'

17. NO. OF ACRES ASSIGNED  
TO THIS WELL

320 W/2-MV, 160 S/4-PC

20. ROTARY OR CABLE TOOLS

Rotary

21. ELEVATIONS (Show whether DF, RT, GR, etc.)

6601' unprepared groundlevel

22. APPROX. DATE WORK WILL START\*

2nd Qtr 2000

23.

PROPOSED CASING AND CEMENTING PROGRAM

SIZE OF HOLE	GRADE SIZE OF CASING	WEIGHT PER FOOT	SETTING DEPTH	QUANTITY OF CEMENT
12-1/4"	9-5/8"	36#, J/K-55	320'*	158.5sx Type III (1.41 yield=223 cf)
8-3/4"	7"	20#, J/K-55	3868'	L-465.5sx Type III (2.37 yield=1103cf)
				T-50.0 sx Type III (1.4 yield=70 cf)
6-1/4"	4-1/2"	11.6#, I-80	6278'	192.1 sx C1 H (2.13 yield=409 cf)**

\* The surface casing will be set at a minimum of 320', but could be set deeper if required to maintain hole stability.

\*\* The production casing cement is calculated to cover the openhole interval with 60% excess and annular volume 100' within intermediate casing shoe. Depending on hole conditions, the well may be cemented in a single stage or two staged.

See attached for details on the BOP equipment and Cathodic Protection. DRILLING OPERATIONS AUTHORIZED ARE SUBJECT TO COMPLIANCE WITH ATTACHED "GENERAL REQUIREMENTS"

The pipeline for this well qualifies for APD/ROW process. See attached WFS plat and details in the Surface Use Plan.

This action is subject to technical and procedural review pursuant to 43 CFR 3100.3 and appeal pursuant to 43 CFR 3100.4.

IN ABOVE SPACE DESCRIBE PROPOSED PROGRAM: If proposal is to deepen, give data on present productive zone and proposed new productive zone. If proposal is to drill or deepen directionally, give pertinent data on subsurface locations and measured and true vertical depths. Give blowout preventer program, if any.

24.

SIGNED

Monice D. Rodahl

TITLE

Regulatory Assistant

DATE

03/22/00

(This space for Federal or State office use)

PERMIT NO.

APPROVAL DATE

Application approval does not warrant or certify that the applicant holds legal or equitable title to those rights in the subject lease which would entitle the applicant to conduct operations thereon.

CONDITIONS OF APPROVAL, IF ANY:

APPROVED BY

Raymond [Signature]

TITLE

P. L. [Signature]

DATE

2/27/00

\*See Instructions On Reverse Side

Title 18 U.S.C. Section 1001, makes it a crime for any person knowingly and willfully to make to any department or agency of the United States any false, fictitious or fraudulent statements or representations as to any matter within its jurisdiction.

NMOCN

UNITED STATES  
DEPARTMENT OF THE INTERIOR  
BUREAU OF LAND MANAGEMENT

**SUNDRY NOTICES AND REPORTS ON WELLS**

Do not use this form for proposals to drill or to re-enter an abandoned well. Use Form 3160-3 (APD) for such proposals.

FORM APPROVED  
OMB NO. 1004-0135  
Expires: November 30, 2000

5. Lease Serial No.

SF-078472

6. If Indian, Allottee or Tribe Name

7. If Unit or CA/Agreement, Name and/or No.

San Juan 32-7 Unit

8. Well Name and No.

SJ 32-7 Unit #39B

9. API Well No.

30-039-30197

10. Field and Pool, or Exploratory Area

Blanco Mesaverde and S. Los Pinos Fruitland Sands PC

11. County or Parish, State

San Juan, NM

**SUBMIT IN TRIPLICATE - Other instructions on reverse side**

1. Type of Well

☐ Oil Well ☒ Gas Well ☐ Other

2. Name of Operator

Phillips Petroleum Company

3a. Address

5525 Highway 64, NBU 3004, Farmington, NM 87401

3b. Phone No. (include area code)

505-599-3454

4. Location of Well (Footage, Sec., T., R., M., or Survey Description)

Unit M, 1110' FSL & 660' FWL  
Section 23, T32N, R7W

12. CHECK APPROPRIATE BOX(ES) TO INDICATE NATURE OF NOTICE, REPORT, OR OTHER DATA

TYPE OF SUBMISSION

- ☒ Notice of Intent  
☐ Subsequent Report  
☐ Final Abandonment Notice

TYPE OF ACTION

- |   |   |  |   |
|---|---|--|---|
| <input type="checkbox"/> Acidize              | <input type="checkbox"/> Deepen           | <input type="checkbox"/> Production (Start/Resume) | <input type="checkbox"/> Water Shut-Off                     |
| <input type="checkbox"/> Alter Casing         | <input type="checkbox"/> Fracture Treat   | <input type="checkbox"/> Reclamation               | <input type="checkbox"/> Well Integrity                     |
| <input type="checkbox"/> Casing Repair        | <input type="checkbox"/> New Construction | <input type="checkbox"/> Recomplete                | <input checked="" type="checkbox"/> Other <u>Changed to</u> |
| <input type="checkbox"/> Change Plans         | <input type="checkbox"/> Plug and Abandon | <input type="checkbox"/> Temporarily Abandon       | <u>an orthodox</u>  |
| <input type="checkbox"/> Convert to Injection | <input type="checkbox"/> Plug Back        | <input type="checkbox"/> Water Disposal            | <u>location</u>   |

13. Describe Proposed or Completed Operation (clearly state all pertinent details, including estimated starting date of any proposed work and approximate duration thereof. If the proposal is to deepen directionally or recomple horizontally, give subsurface locations and measured and true vertical depths of all pertinent markers and zones. Attach the Bond under which the work will be performed or provide the Bond No. on file with BLM/BIA. Required subsequent reports shall be filed within 30 days following completion of the involved operations. If the operation results in a multiple completion or recomple in a new interval, a Form 3160-4 shall be filed once testing has been completed. Final Abandonment Notices shall be filed only after all requirements, including reclamation, have been completed, and the operator has determined that the final site is ready for final inspection.)

The original APD for this well was submitted March 22, 2000, but the NMOCD would not approve the non-standard location, therefore the location had to be moved. Find attached the new C102s, cut and fill, maps and updated "Surface Use Plan" which includes the new pipeline plat. We would like to used the APD/ROW process on this pipeline. Revised archaeological reports will also be submitted to cover the changes.

14. I hereby certify that the foregoing is true and correct  
Name (Printed/Typed)

Patsy Clugston

Title

Sr. Regulatory/Proration Clerk

Date

6/15/00

**THIS SPACE FOR FEDERAL OR STATE OFFICE USE**

Approved by

Title

Date

Conditions of approval, if any, are attached. Approval of this notice does not warrant or certify that the applicant holds legal or equitable title to those rights in the subject lease which would entitle the applicant to conduct operations thereon.

Office

Title 18 U.S.C. Section 1001, and Title 43 U.S.C. Section 1212, makes it a crime for any person knowingly and willfully to make to any department or agency of the United States any false, fictitious or fraudulent statements or representations as to any matter within its jurisdiction.

District I  
PO Box 1980, Hobbs, NM 88241-1980  
District II  
PO Drawer DD, Artesia, NM 88211-0719  
District III  
1000 Rio Brazos Rd., Aztec, NM 87410  
District IV  
PO Box 2088, Santa Fe, NM 87504-2088

State of New Mexico  
Energy, Minerals & Natural Resources Department

OIL CONSERVATION DIVISION  
PO Box 2088  
Santa Fe, NM 87504-2088

Form C-102  
Revised February 21, 1994  
Instructions on back  
Submit to Appropriate District Office  
State Lease - 4 Copies  
Fee Lease - 3 Copies

☐ AMENDED REPORT

WELL LOCATION AND ACREAGE DEDICATION PLAT

API Number 30045-30197	Pool Code 80690	Pool Name South Los Pinos Fruitland Sands PC
Property Code 009260	Property Name SAN JUAN 32-7 UNIT	Well Number 39B
OGRID No. 017654	Operator Name PHILLIPS PETROLEUM COMPANY	Elevation 6601'

10 Surface Location

UL or lot no.	Section	Township	Range	Lot Idn	Feet from the	North/South line	Feet from the	East/West line	County
M	23	32N	7W		1110'	SOUTH	660'	WEST	SAN JUAN

11 Bottom Hole Location If Different From Surface

UL or lot no.	Section	Township	Range	Lot Idn	Feet from the	North/South line	Feet from the	East/West line	County
M									

12 Dedicated Acres 160 SW/4	13 Joint or Infill I	14 Consolidation Code U	15 Order No.
--------------------------------	-------------------------	----------------------------	--------------

NO ALLOWABLE WILL BE ASSIGNED TO THIS COMPLETION UNTIL ALL INTERESTS HAVE BEEN CONSOLIDATED  
OR A NON-STANDARD UNIT HAS BEEN APPROVED BY THE DIVISION

16	S89°36'W	5279.34'	17 OPERATOR CERTIFICATION I hereby certify that the information contained herein is true and complete to the best of my knowledge and belief  Signature Patsy Clugston Printed Name Sr. Regulatory Clerk Title June 2, 2000 Date
5161.20'	Section 23	5189.58'	18 SURVEYOR CERTIFICATION I hereby certify that the well location shown on this plat was plotted from field notes of actual surveys made by me or under my supervision, and that the same is true and correct to the best of my belief. 05/23/2000 Date of Survey Signature and Seal of Professional Surveyor: HENRY P. BROADHURST, JR. NEW MEXICO 1993 Certificate Number
N01°09'E	SF-078472 1360 acres	N00°21'E	
660'	S89°52'W	5351.94'	
1110'			

District I  
PO Box 1988, Hobbs, NM 88241-1988  
District II  
PO Drawer DD, Artesia, NM 88211-0719  
District III  
1000 Rio Brazos Rd., Aztec, NM 87410  
District IV  
PO Box 2088, Santa Fe, NM 87504-2088

State of New Mexico  
Energy, Minerals & Natural Resources Department

OIL CONSERVATION DIVISION  
PO Box 2088  
Santa Fe, NM 87504-2088

Form C-102  
Revised February 21, 1994  
Instructions on back  
Submit to Appropriate District Office  
State Lease - 4 Copies  
Fee Lease - 3 Copies

☐ AMENDED REPORT

WELL LOCATION AND ACREAGE DEDICATION PLAT

API Number 30045-30197		Pool Code 72319	Pool Name Blanco Mesaverde
Property Code 009260	Property Name SAN JUAN 32-7 UNIT		Well Number 39B
OGRID No. 017654	Operator Name PHILLIPS PETROLEUM COMPANY		Elevation 6601'

Surface Location

UL or lot no.	Section	Township	Range	Lot Ida	Feet from the	North/South line	Feet from the	East/West line	County
M	23	32N	7W		1110'	SOUTH	660'	WEST	SAN JUAN

Bottom Hole Location If Different From Surface

UL or lot no.	Section	Township	Range	Lot Ida	Feet from the	North/South line	Feet from the	East/West line	County
M									

Dedicated Acres 320 W/2	Joint or Infill I	Consolidation Code U	Order No.
----------------------------	----------------------	-------------------------	-----------

NO ALLOWABLE WILL BE ASSIGNED TO THIS COMPLETION UNTIL ALL INTERESTS HAVE BEEN CONSOLIDATED  
OR A NON-STANDARD UNIT HAS BEEN APPROVED BY THE DIVISION

16 5161.20' N01°09'E 660' 1110'	S89°36'W 5279.34'	Section 23 SF-078472 1360 acres S89°52'W 5351.94'	17 OPERATOR CERTIFICATION I hereby certify that the information contained herein is true and complete to the best of my knowledge and belief.  Signature Patsy Clugston Printed Name Patsy Clugston Title Sr. Regulatory Clerk Date June 2, 2000
			18 SURVEYOR CERTIFICATION I hereby certify that the well location shown on this plat was plotted from field notes of actual surveys made by me or under my supervision, and that the same is true and correct to the best of my belief. Date of Survey 05/23/2000 Signature and Seal of Professional Surveyor: HENRY P. BROADHURST, JR. NEW MEXICO PROFESSIONAL SURVEYOR

# PHILLIPS PETROLEUM COMPANY

SAN JUAN 30-5 UNIT No. 39B

1110' FSL, 660' FWL

SW/4 SEC. 23, T-32-N, R-07-W, N.M.P.M.,

SAN JUAN COUNTY, NEW MEXICO

GROUND LEVEL ELEVATION: 6601'

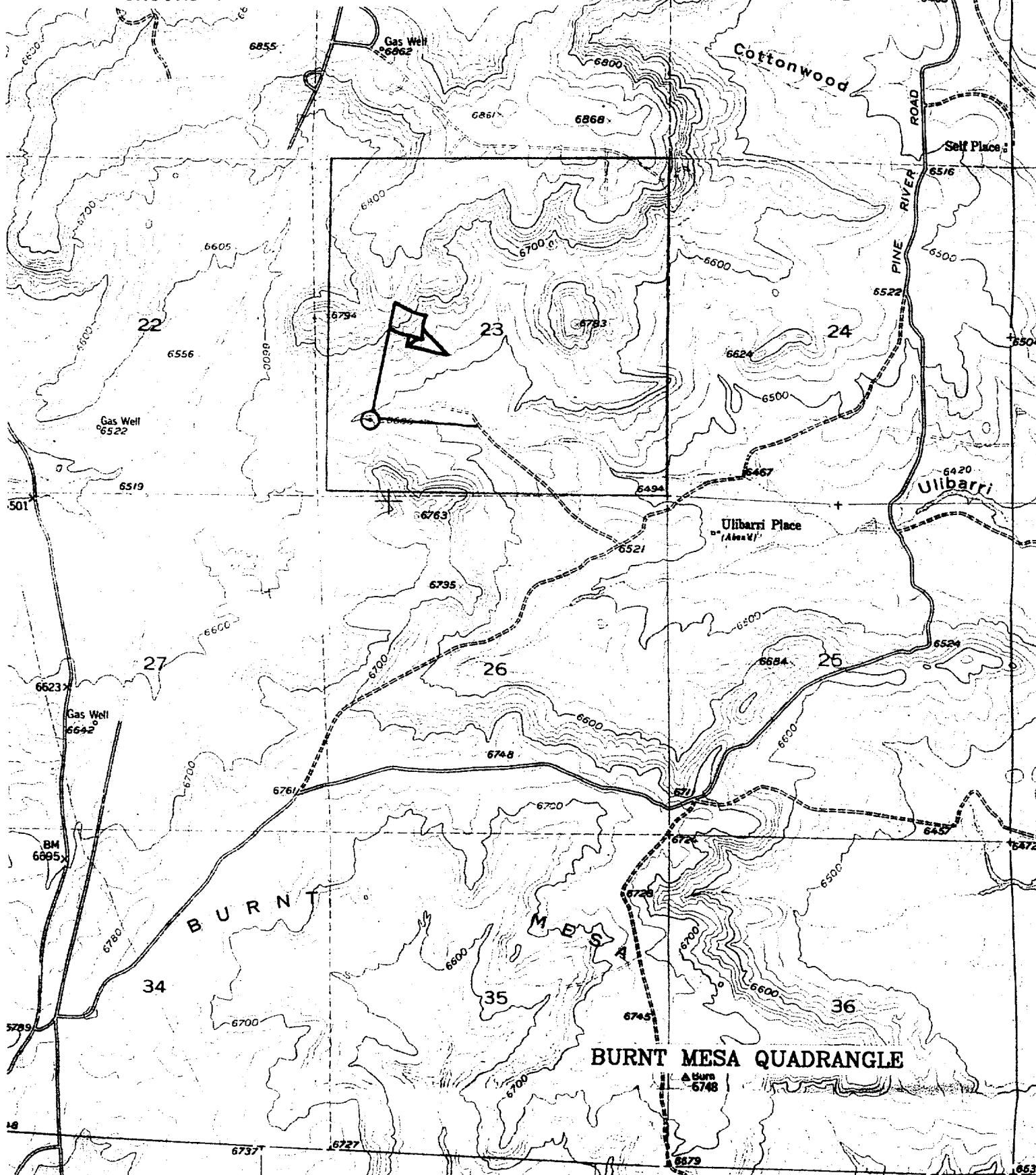

9. Cement Program:
- Surface String: 158.5 sx Type III cement + 2% bwoc Calcium Chloride + 0.25#/sx Cello-flake + 60.6% FW (1.41 yield = 223 cf).
- Intermediate String: **Lead Cement:** 465.5 sx Type III cement (35:65) Poz + 5#/sx Gilsonite + 0.25 #/sx Cello-Flake + 6% bwoc Bentonite + 10#/sx CSE + 3% bwoc KCL + 0.4% bwoc FL-25 + 0.02#/sx static free + 129% FW (2.37 yield = 1103 cf). Cement to surface with 110% excess casing/hole annular volume.
- Tail Cement:** 50.0 sx Type III cement + 0.25#/sx Cello-Flake + 1% Calcium Chloride + 60.5% FW (1.4 yield = 70 cf). Cement to surface with 110% excess of casing/hole annulus volume.
- Production String \*: 192.1 sx (35:65) Poz Class H cement + 10#/sx CSE + 0.25#/sx Cello-Flake + 0.2% bwoc CD-32 + 5#/sx Gilsonite + 0.5% bwoc FL-52 + 6% bwoc Bentonite + 112.4% FW (2.13 yield = 409 cf). The production string casing cement is designed to cover openhole section with 60% excess.

\*The production casing cement is calculated to cover the openhole interval with 60% excess and annular volume 100' within intermediate shoe. Depending on hole conditions, the well may be cemented in a single stage or two staged.

Centralizer Program:

Surface: Total four (4) 1 @ 10' above shoe & top of 2<sup>nd</sup>, 4<sup>th</sup> & 6<sup>th</sup> joint

Intermediate: Total seven (7) – 10' above shoe, top of 1<sup>st</sup>, 2<sup>nd</sup>, 4<sup>th</sup>, 6<sup>th</sup>, & 8<sup>th</sup> jts & 1 jt. above surface casing.

Production: None planned.

Turbulators: Total Three (3) – on intermediate casing at 1<sup>st</sup> jt. below the Ojo Alamo and next 2 jts up.

10. The minimum specifications for pressure control equipment which are to be used, a schematic diagram thereof showing sizes, pressure ratings (or) API series and the testing procedure and testing frequency are enclosed within the APD packet.
11. Drilling Mud Prognosis: Surface - spud mud on surface casing.  
Intermediate - spud mud generated from natural clays with gel sweeps pretreated w/LCM before entering coal interval.  
Below Intermediate - air or gas drilled.

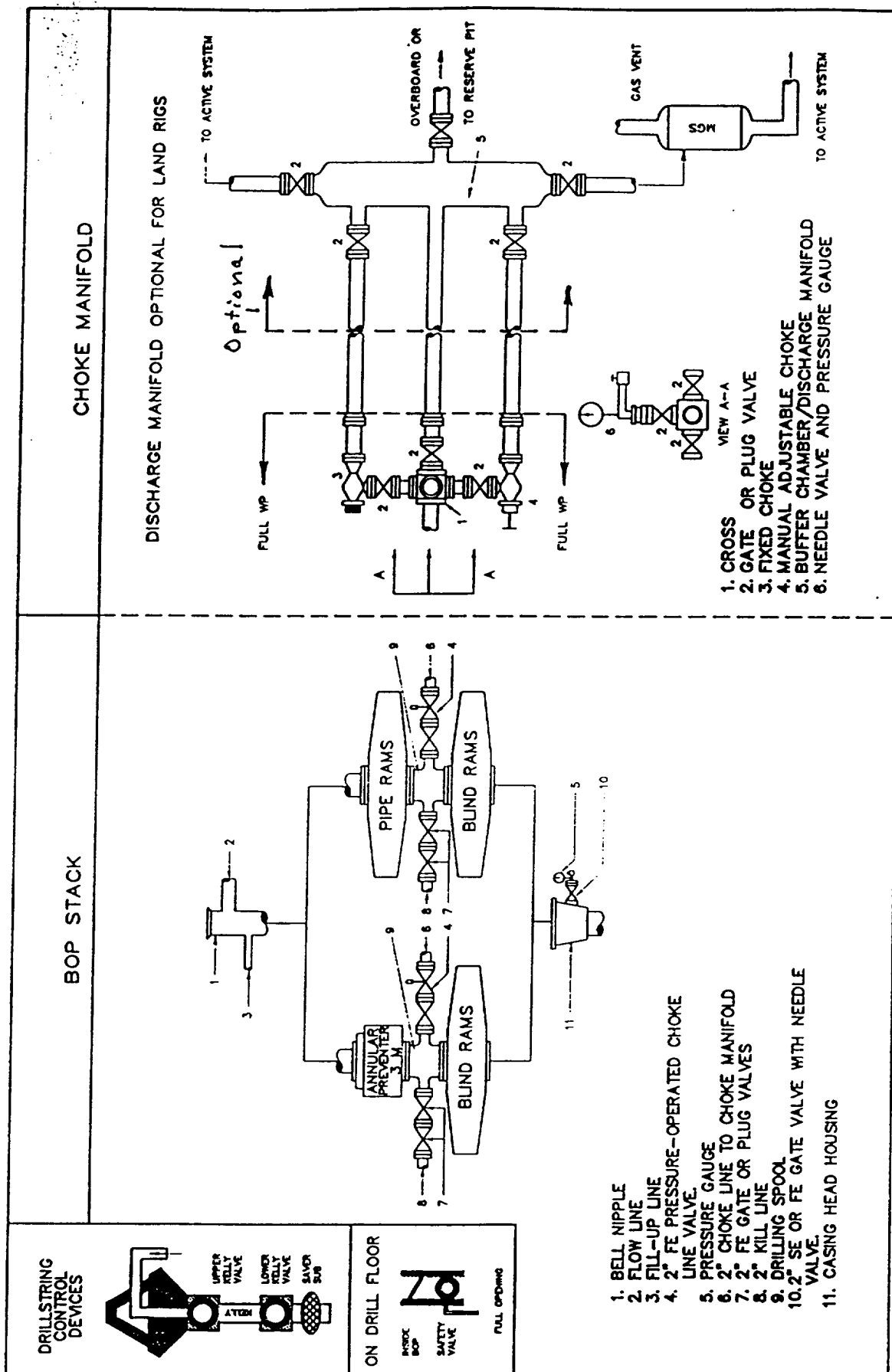

Fig. 2.4. Class 2 BOP and Choke Manifold.