

(SUBMIT IN TRIPLICATE)

UNITED STATES  
DEPARTMENT OF THE INTERIOR  
GEOLOGICAL SURVEY

Indian Agency \_\_\_\_\_  
Ute Mountain Tribe  
Allottee Contract #14-20-604  
Lease No. \_\_\_\_\_

-86

	X			
	20			

SUNDRY NOTICES AND REPORTS ON WELLS

NOTICE OF INTENTION TO DRILL	X	SUBSEQUENT REPORT OF WATER SHUT-OFF
NOTICE OF INTENTION TO CHANGE PLANS		SUBSEQUENT REPORT OF SHOOTING OR ACIDIZING
NOTICE OF INTENTION TO TEST WATER SHUT-OFF		SUBSEQUENT REPORT OF ALTERING CASING
NOTICE OF INTENTION TO REDRILL OR REPAIR WELL		SUBSEQUENT REPORT OF REDRILLING OR REPAIR
NOTICE OF INTENTION TO SHOOT OR ACIDIZE		SUBSEQUENT REPORT OF ABANDONMENT
NOTICE OF INTENTION TO PULL OR ALTER CASING		SUPPLEMENTARY WELL HISTORY
NOTICE OF INTENTION TO ABANDON WELL		

(INDICATE ABOVE BY CHECK MARK NATURE OF REPORT, NOTICE, OR OTHER DATA)

February 20, 19 60

Well No. 1 is located 1950 ft. from ~~SE~~ line and 2310 ft. from ~~SE~~ line of sec. 20  
NW/4 Section 20 T31N R15W  
(1/4 Sec. and Sec. No.) (Twp.) (Range) (Meridian)  
Verde-Gallup San Juan New Mexico  
(Field) (County or Subdivision) (State or Territory)

The elevation of the derrick floor above sea level is 5637 ft.

DETAILS OF WORK

(State names of and expected depths to objective sands; show sizes, weights, and lengths of proposed casings; indicate mudding jobs, cementing points, and all other important proposed work)

Tocito Sand at 1800'

8-5/8" O. D. surface to be cemented @ 100'/75 sacks

5-1/2" O. D. long string to be cemented @ 1500'/100 sacks

Cable tools to be used inside 5-1/2" O. D. to top of Tocito Sand @ 1800' -  
After setting 4' slotted liner to T. D., will sand-frac Tocito Sand for oil production.



I understand that this plan of work must receive approval in writing by the Geological Survey before operations may be commenced.

Company H. Keith Williams, Jr.

Address 1859 Fidelity Union Life Building

Dallas 1, Texas

By A. C. Williams

Title Production Superintendent

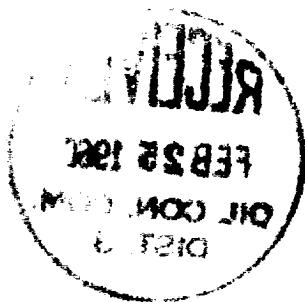

NEW MEXICO OIL CONSERVATION COMMISSION  
Well Location and Acreage Dedication Plat

Section A.

H. Keith Williams, Jr.

Date February 20, 1960

Operator WILLIAMS PETROLEUM CO. Lease BARKER DOME UNIT  
Well No. 1 Unit Letter        Section 20 Township 31 N Range 15 W NMPM  
Located 1950 Feet From north Line, 2310 Feet From west Line  
County San Juan G. L. Elevation 5637 Dedicated Acreage 40 Acres  
Name of Producing Formation Tocito Pool Verde-Gallup

1. Is the Operator the only owner\* in the dedicated acreage outlined on the plat below?  
Yes X No       .
2. If the answer to question one is "no," have the interests of all the owners been consolidated by communitization agreement or otherwise? Yes        No       . If answer is "yes," Type of Consolidation
3. If the answer to question two is "no," list all the owners and their respective interests below:

Owner

Land Description

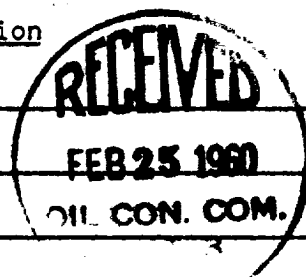

Section B

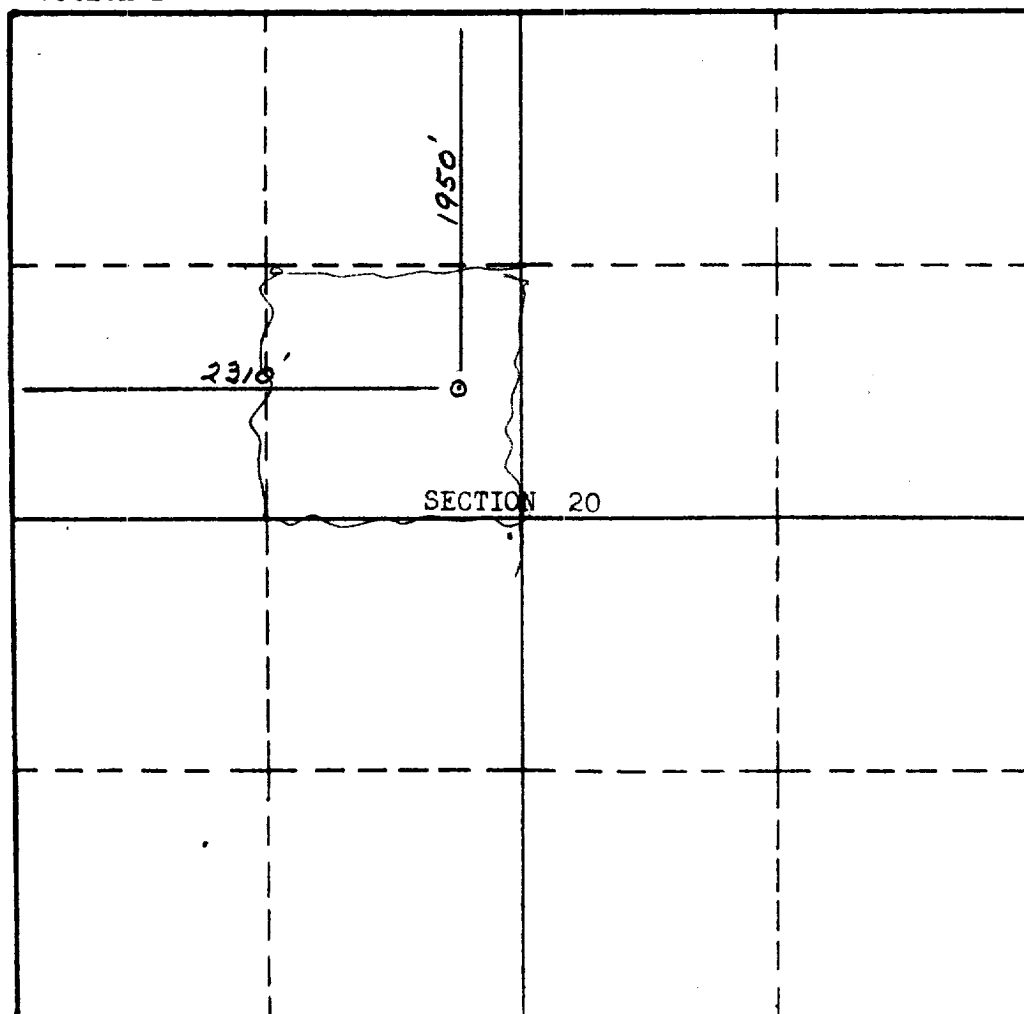

This is to certify that the information in Section A above is true and complete to the best of my knowledge and belief.

H. Keith Williams, Jr.

(Operator)

A. E. Workman

(Representative)

1859 Fidelity Union Life Bldg.

Address Dallas 1, Texas

This is to certify that the well location shown on the plat in Section B was plotted from field notes of actual surveys made by me or under my supervision and that the same is true and correct to the best of my knowledge and belief.

Date Surveyed February 13, 1960

STEPHEN H. KINNEY

Registered Professional  
Engineer and/or Land Surveyor.

Certificate No. 1000

(See instructions for completing this form on the reverse side)