

(SUBMIT IN TRIPLICATE)

UNITED STATES  
DEPARTMENT OF THE INTERIOR  
GEOLOGICAL SURVEY

Indian Agency \_\_\_\_\_

Window Rock

Allottee Navajo Tribal

Lease No. 11-60-603-734

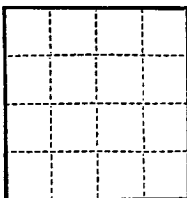

SUNDRY NOTICES AND REPORTS ON WELLS

NOTICE OF INTENTION TO DRILL	<input checked="" type="checkbox"/>	SUBSEQUENT REPORT OF WATER SHUT-OFF	
NOTICE OF INTENTION TO CHANGE PLANS		SUBSEQUENT REPORT OF SHOOTING OR ACIDIZING	
NOTICE OF INTENTION TO TEST WATER SHUT-OFF		SUBSEQUENT REPORT OF ALTERING CASING	
NOTICE OF INTENTION TO REDRILL OR REPAIR WELL		SUBSEQUENT REPORT OF REDRILLING OR REPAIR	
NOTICE OF INTENTION TO SHOOT OR ACIDIZE		SUBSEQUENT REPORT OF ABANDONMENT	
NOTICE OF INTENTION TO PULL OR ALTER CASING		SUPPLEMENTARY WELL HISTORY	
NOTICE OF INTENTION TO ABANDON WELL			

RECEIVED

DEC 8 1958

GEOLOGICAL SURVEY  
FARMINGTON NEW MEXICO

(INDICATE ABOVE BY CHECK MARK NATURE OF REPORT, NOTICE, OR OTHER DATA)

December 8, 1958

Well No. 22 is located 1960 ft. from S line and 1960 ft. from E line of sec. 29

0 N 32 Sec. 29 31 N 26 W N. to P. 114  
(14 Sec. and Sec. No.) (Twp.) (Range) (Meridian)  
Navajo San Juan New Mexico  
(Field) (County or Subdivision) (State or Territory)

The elevation of the ground above sea level is 5405.3 ft.

DETAILS OF WORK

(State names of and expected depths to objective sands; show sizes, weights, and lengths of proposed casings; indicate mudding jobs, cementing points, and all other important proposed work)

We propose to drill a well at the above location to an approximate total depth of 1500'. 100' of 8-5/8" O.D. casing will be set and cemented to surface. Completion is contemplated in the Gallup formation. Should this well prove productive a 5-1/2" O.D. oil string will be used.



I understand that this plan of work must receive approval in writing by the Geological Survey before operations may be commenced.

Company The Atlantic Refining Company

Address P. O. Box 520

Casper, Wyoming

By Attorney

Title Drilling Superintendent

2

NO PROPOSED BE DRILL A WELL AT THE ABOVE LOCATION TO AN APPROPRIATE TOTAL DEPTH OF 1500'. THE 1500' OF 3-1/2" O.D. CASING WILL BE SET AND CEMENTED TO ANCHORS. CALCULATION IS CONSIDERED IN THE DRILLING FORMATION. STEELING WILL BE USED.

1990-1991

## NEW MEXICO OIL CONSERVATION COMMISSION

## Well Location and Acreage Dedication Plat

Date December 2, 1958

## Section A.

Operator THE ATLANTIC REFINING COMPANY Lease NAVAJO  
 Well No. 22 Unit Letter J Section 29 Township 31 NORTH Range 16 WEST, NMPM  
 Located 1980 Feet From THE SOUTH Line, 1980 Feet From THE EAST Line  
 County SAN JUAN G. I. Elevation 5405.3 Dedicated Acreage 10 Acres  
 Name of Producing Formation Gallup Pool Horseshoe Gallup

1. Is the Operator the only owner in the dedicated acreage outlined on the plat below?  
 Yes X No       

2. If the answer to question one is "no", have the interests of all the owners been consolidated by communitization agreement or otherwise? Yes        No       . If answer is "yes", Type of Consolidation.

3. If the answer to question two is "no", list all the owners and their respective interests below:

Owner

Land Description

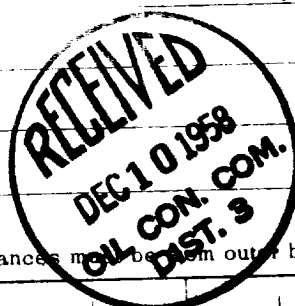

RECEIVED

DEC 8 1958

GEOLOGICAL SURVEY  
FARMINGTON, NEW MEXICO

## Section B.

This is to certify that the information in Section A above is true and complete to the best of my knowledge and belief.

**The Atlantic Refining Company**

**A. D. Klenck** (Operator)

**P. O. Don** (Representative)

**Casper, Wyoming** (Address)

Note: All distances must be from outer boundaries of section.

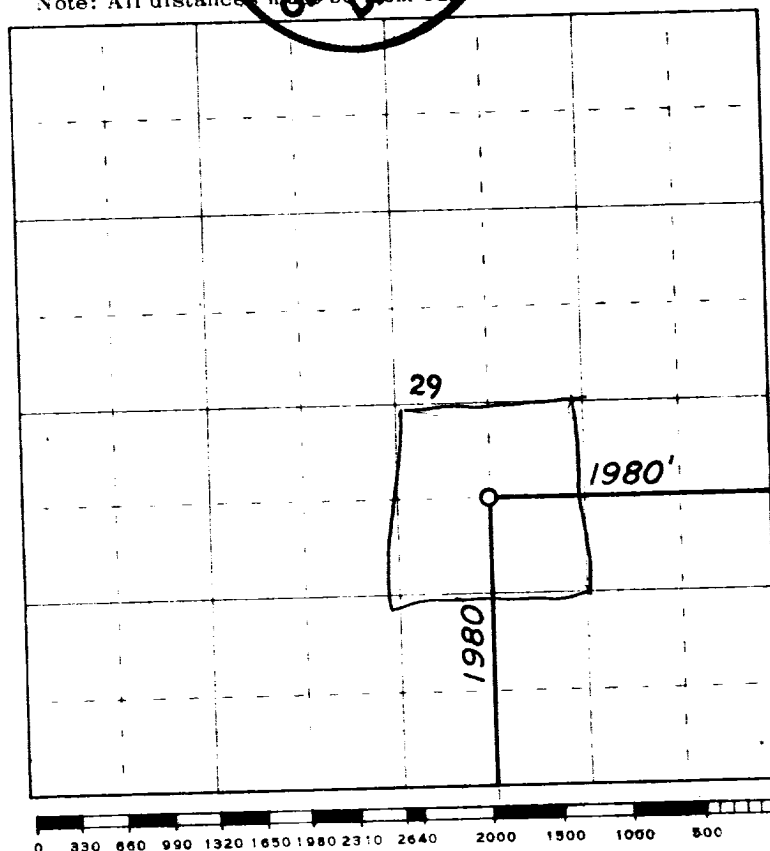

Scale 4 inches equal 1 mile

This is to certify that the above plat was prepared from field notes of actual surveys made by me or under my supervision and that the same are true and correct to the best of my knowledge and belief.

Date Surveyed 29 November 1958

*James P. Leese*  
 Registered Professional Engineer and/or Land Surveyor  
 James P. Leese, N. Mex. Reg. No. 1463



Farmington, New Mexico