

STATE OF NEW MEXICO
OIL CONSERVATION
COMMISSION
DISTRICT NO. 3
Phone 99 P. O. Box 697
AZTEC, NEW MEXICO

(SUBMIT IN TRIPLICATE)
UNITED STATES
DEPARTMENT OF THE INTERIOR
GEOLOGICAL SURVEY

Santa Fe
Land Office 080517
Lease N/2 Section 20, T-32-N,
R-10-W
Unit Communitized Unit
NE/4 SW/80517 SUG
SW 1/4 N/2 NW 1/4 SW 1/4
SE 1/4 SW/80517 Phillips

SUNDRY NOTICES AND REPORTS ON WELLS

| | |
|--|--|
| NOTICE OF INTENTION TO DRILL | SUBSEQUENT REPORT OF WATER SHUT-OFF |
| NOTICE OF INTENTION TO CHANGE PLANS | SUBSEQUENT REPORT OF SHOOTING OR ACIDIZING |
| NOTICE OF INTENTION TO TEST WATER SHUT-OFF | SUBSEQUENT REPORT OF ALTERING CASING |
| NOTICE OF INTENTION TO RE-DRILL OR REPAIR WELL | SUBSEQUENT REPORT OF REDRILLING OR REPAIR |
| NOTICE OF INTENTION TO SHOOT OR ACIDIZE | SUBSEQUENT REPORT OF ABANDONMENT |
| NOTICE OF INTENTION TO PULL OR ALTER CASING | SUPPLEMENTARY WELL HISTORY |
| NOTICE OF INTENTION TO ABANDON WELL | |

(INDICATE ABOVE BY CHECK MARK NATURE OF REPORT, NOTICE, OR OTHER DATA)

June 29,

54

3 Payne 1680 1620 19
Well No. is located ft. from line and ft. from line of sec. 20
SW NE Section 20 T-32-N R-10-W N.M.P.M. E W
Blanco (Twp.) San Juan County (Range) New Mexico (Meridian)
(Field) (County or Subdivision) (State or Territory)

To be furnished

The elevation of the derrick floor above sea level is _____ ft.

DETAILS OF WORK

(State names of and expected depths to objective sands; show sizes, weights, and lengths of proposed casings; indicate mudding jobs, cementing points, and all other important proposed work)

The objective sands are the Cliff House and Point Lookout expected at about 4700 and 5100' respectively.

Approximate casing program: 250' of 9-5/8" O.D. cemented to surface
4700' of 7" O.D. cemented with 350 sacks

Well will be drilled with rotary tools to top of pay where casing will be set.
Pay sands will be drilled using natural gas drilling-in method. Total depth will be about 5200'.

Well will be shot with about 1800 quarts of nitro from 4750 to total depth.

I understand that this plan of work must receive approval in writing by the Geological Survey before operations may be commenced.

SOUTHERN UNION GAS COMPANY

Company Bart Building

Address Dallas, Texas

Original Signed By

A. M. WIEDERKEHR

By A. M. Wiederkehr

Manager Exploration Dept.

Title

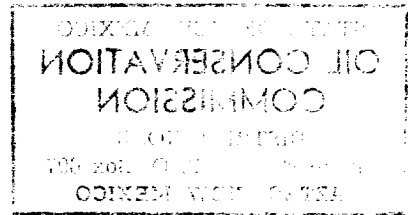

(SUBMIT IN TRIPlicate)
UNITED STATES
DEPARTMENT OF THE INTERIOR
GEOLOGICAL SURVEY

SUNDRY NOTICES AND REPORTS ON WELLS

| | |
|--|--|
| NOTICE OF INTENTION TO DRILL | SUBSEQUENT REPORT OF WATER SHUT-OFF |
| NOTICE OF INTENTION TO CHANGE PLANS | SUBSEQUENT REPORT OF SHOOTING OR ACIDIZING |
| NOTICE OF INTENTION TO TEST WATER SHUT-OFF | SUBSEQUENT REPORT OF ALTERING CASING |
| NOTICE OF INTENTION TO RE-DRILL OR REPAIR WELL | SUBSEQUENT REPORT OF REDRILLING OR REPAIR |
| NOTICE OF INTENTION TO SHUT OR ABANDON | SUBSEQUENT REPORT OF ABANDONMENT |
| NOTICE OF INTENTION TO PULL OR ALTER CASING | SUPPLEMENTARY WELL HISTORY |
| NOTICE OF INTENTION TO ABANDON WELL | |

(INDICATE ABOVE BY CHECKING THE NATURE OF REPORT, NOTICE, OR OTHER DATA)

19

is located _____ ft. from _____ line and _____ ft. from _____ line of sec.

(Twelve and one-half) (Twenty) (Twenty-five) (Thirty) (Forty) (Fifty) (Sixty) (Seventy) (Eighty) (Ninety) (One hundred)

The elevation of the derrick floor above sea level is _____ ft.

DETAILS OF WORK

State names of and expected depths of proposed casing and lengths of proposed casing including jobs, cementing, and other important work.

_____ ft. from _____ line of sec. _____

_____ ft. from _____ line of sec. _____

_____ ft. from _____ line of sec. _____

I understand that this plan of work must receive approval in writing by the Geological Survey before operations may be commenced.

Company _____
Address _____
Original Signed By _____
A. M. WILDERKES
By _____
Title _____

RECEIVED
JUL 1954
GEOLOGICAL SURVEY
WASHINGTON, D. C.

Company.....Southern Union Gas Company.....

Lease.....Payne..... Well No. 3.....

Sec. 20....., T. 32 N......, R. 10 W......, N.M.P.M.

Location.....1680' from the North line and 1620' from
the East line......

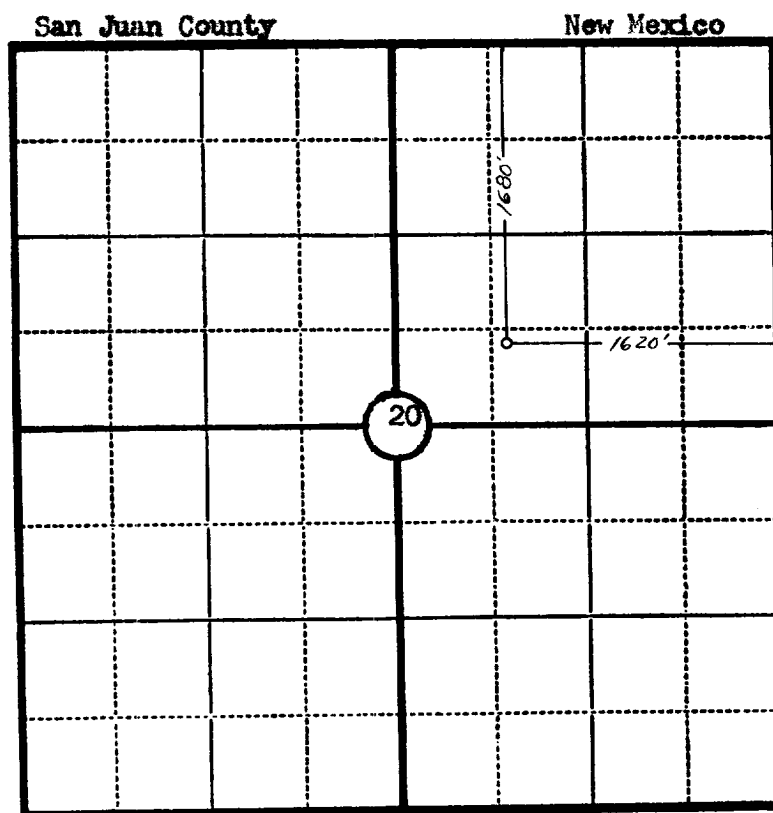

Scale—4 inches equal 1 mile.

This is to certify that the above plat was prepared from field notes of actual surveys made by me or under my supervision and that the same are true and correct to the best of my knowledge and belief.

Seal:

James P. Loese
Registered Professional
Engineer and Land Surveyor.

James P. Loese
N. Mex. Reg. No. 1463

Surveyed December 15....., 1953.