

NEW MEXICO OIL CONSERVATION COMMISSION
Santa Fe, New Mexico

Form C-101
Revised (12/1/55)

NOTICE OF INTENTION TO DRILL

Notice must be given to the District Office of the Oil Conservation Commission and approval obtained before drilling or recompletion begins. If changes in the proposed plan are considered advisable, a copy of this notice showing such changes will be returned to the sender. Submit this notice in QUINTUPPLICATE. One copy will be returned following approval. See additional instructions in Rules and Regulations of the Commission. If State Land submit 6 Copies Attach Form C- 128 in triplicate to first 3 copies of form C-101

Denver, Colorado

June 23, 1960

(Place)

(Date)

OIL CONSERVATION COMMISSION
SANTA FE, NEW MEXICO

Gentlemen:

You are hereby notified that it is our intention to commence the Drilling of a well to be known as
CONSOLIDATED OIL & GAS, INC.

(Company, or Operator)

PAN AM STATE

(Lease)

Well No. 1-36

in N

The well is

located 1750 feet from the South line and 790 feet from the

South West line of Section 36, T. 32N, R. 13W, NMPM.

(GIVE LOCATION FROM SECTION LINE) Northwest Blanco Pool, San Juan County

If State Land the Oil and Gas Lease is No. NM E-8445, E-1205, E-285-11

If patented land the owner is

Address

We propose to drill well with drilling equipment as follows: Rotary

The status of plugging bond is Blanket - Valid

Drilling Contractor Huron Drilling Co.

We intend to complete this well in the Mesa Verde & Dakota

formation at an approximate depth of 6800 feet.

CASING PROGRAM

We propose to use the following strings of Casing and to cement them as indicated:

Size of Hole	Size of Casing	Weight per Foot	New or Second Hand	Depth	Sacks Cement
13"	10-3/4	32.75	New	200'	Circ. to surface
9"	7	26	New	6800'	Enough to protect Dakota & Mesa Ve

If changes in the above plans become advisable we will notify you immediately.

ADDITIONAL INFORMATION (If recompletion give full details of proposed plan of work.)

Well to be dually completed via casing perfs, water fracing.

Approved, 6-27-60, 1960
Except as follows:

OIL CONSERVATION COMMISSION

By

Sincerely yours,

CONSOLIDATED OIL & GAS, INC.

(Company, or Operator)

By J.B. Ladd

Position Vice President

Send Communications regarding well to

Name J.B. Ladd, Vice President

Address 2112 Tower Bldg. - 1700 Broadway

Denver 2, Colorado

NEW MEXICO OIL CONSERVATION COMMISSION
WELL LOCATION AND ACREAGE DEDICATION PLAT

FORM C-128
Revised 5/1/57

SEE INSTRUCTIONS FOR COMPLETING THIS FORM ON THE REVERSE SIDE

SECTION A

Operator Consolidated Oil & Gas Inc.		Lease		Well No.
Unit Letter N	Section 36	Township 32 North	Range 13 West	County San Juan
Actual Footage Location of Well: 790 feet from the South line and 1750 feet from the West line				
Ground Level Elev. 5780.5	Producing Formation Mesa Verde-Dakota	Pool Northwest Blanco	Dedicated Acreage: 320 Acres	

- Ref. GLO plat dated 9 July 1914
1. Is the Operator the only owner in the dedicated acreage outlined on the plat below? YES _____ NO **X**. ("Owner" means the person who has the right to drill into and to produce from any pool and to appropriate the production either for himself or for himself and another. (65-3-29 (e) NMSA 1935 Comp.)
 2. If the answer to question one is "no," have the interests of all the owners been consolidated by communitization agreement or otherwise? YES ***** NO _____. If answer is "yes," Type of Consolidation ***Verbal Agreement-Agreement now**
 3. If the answer to question two is "no," list all the owners and their respective interests below: **being circulated.**

Owner See attached Exhibit "A"	Land Description

SECTION B

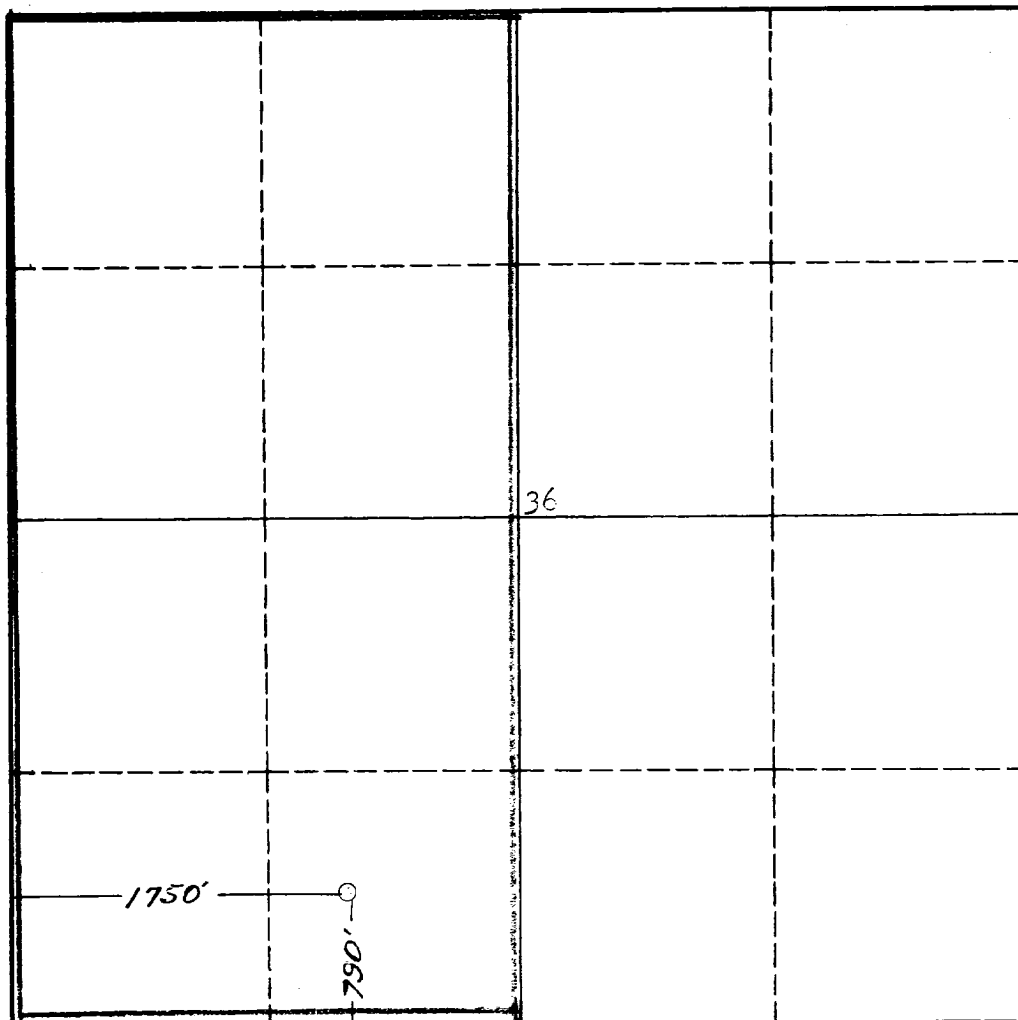

CERTIFICATION

I hereby certify that the information in SECTION A above is true and complete to the best of my knowledge and belief.

Name
J. B. Ladd

Position
Vice President

Company
Consolidated Oil & Gas, Inc.

Date
June 23, 1960

I hereby certify that the well location shown on the plat in SECTION B was plotted from field notes of actual surveys made by me or under my supervision and that the same is true and correct to the best of my knowledge and belief.

Date Surveyed
27 May 1960

Registered Professional Engineer and/or Land Surveyor

James P. Leese
Certificate No. **1463**

INSTRUCTIONS FOR COMPLETION OF FORM C-128

1. Operator shall furnish and certify to the information called for in Section A.
2. Operator shall outline the dedicated acreage for *both* oil and gas wells on the plat in Section B.
3. A registered professional engineer or land surveyor registered in the State of New Mexico or approved by the Commission shall show on the plat the location of the well and certify this information in the space provided.
4. All distances shown on the plat must be from the outer boundaries of the Section.
5. If additional space is needed for listing owners and their respective interests as required in question 3 of Section A, please use space below.