

NEW MEXICO OIL CONSERVATION COMMISSION

Well Location and Acreage Dedication Plat

SECTION A.

Date June 3, 1963

Operator Skelly Oil Company Lease Navajo NPM
 Well No. 5 Unit Letter N Section 35 Township 32 North Range 17 West NMPM
 Located 660 Feet From South Line, 1980 Feet From West Line
 County San Juan G. L. Elevation 5791 Dedicated Acreage 40 Acres
 Name of Producing Formation Gallup Pool Undesignated Gallup

1. Is the Operator the only owner* in the dedicated acreage outlined on the plat below? Yes X No _____
2. If the answer to question One is "No," have the interests of all the owners been consolidated by communitization agreement or otherwise? Yes _____ No _____. If answer is "Yes," Type of Consolidation _____
3. If the answer to question Two is "No," list all the owners and their respective interests below:

OWNER

LAND DESCRIPTION

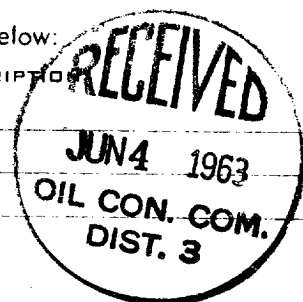

SECTION B.

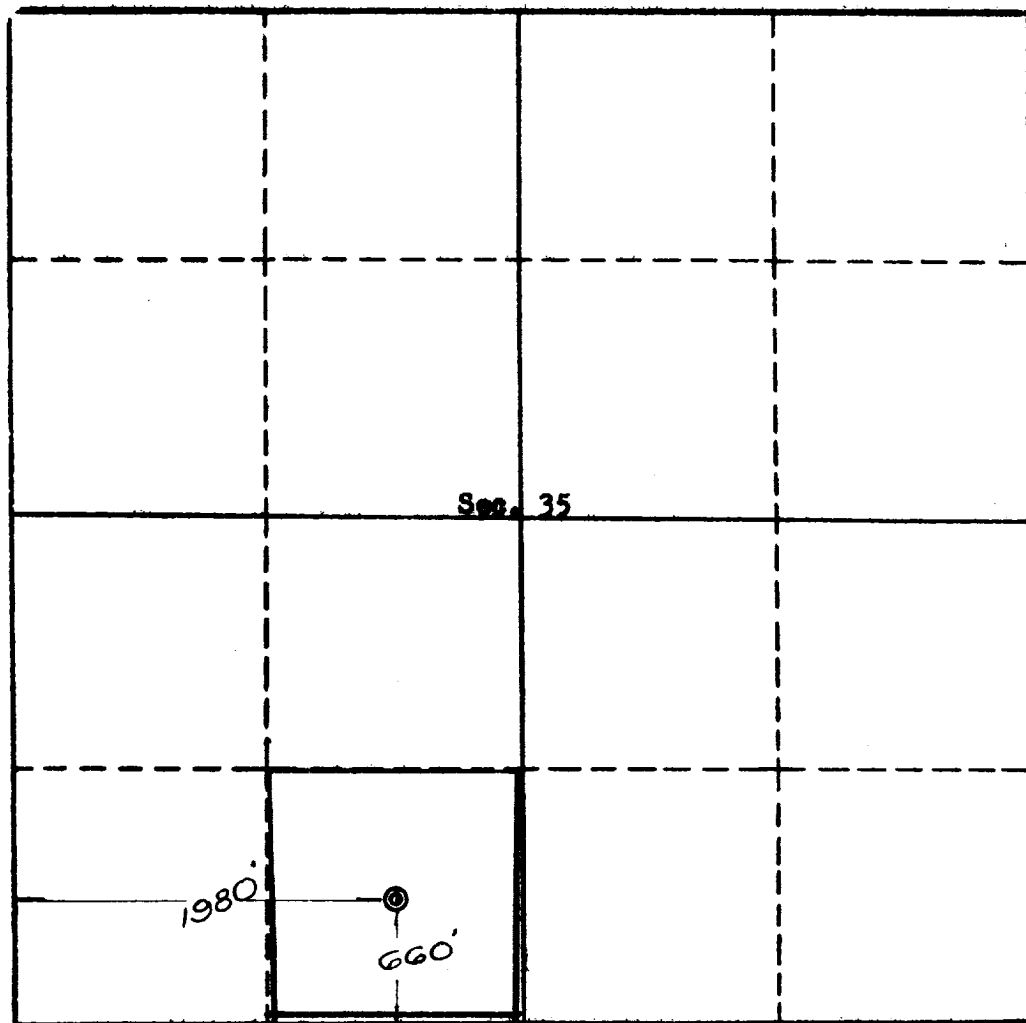

This is to certify that the information in Section A above is true and complete to the best of my knowledge and belief.

SKELLY OIL COMPANY

(OPERATOR)

J. W. Gurge
 (REPRESENTATIVE)

Box 38, Hobbs, New Mexico

(ADDRESS)

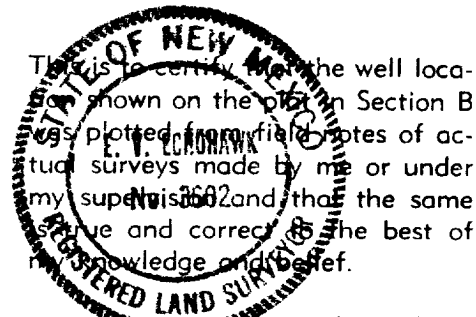
Date Surveyed May 16, 1963

Four States Engineering Co.

FARMINGTON, NEW MEXICO

Emil H. Eckhardt
 REGISTERED ENGINEER OR
 LAND SURVEYOR

Certificate No. 3602