

(SUBMIT IN TRIPLICATE)

UNITED STATES
DEPARTMENT OF THE INTERIOR
GEOLOGICAL SURVEY

Indian Agency _____
Bureau File _____
Allottee _____
Lease No. 24-22-400-257

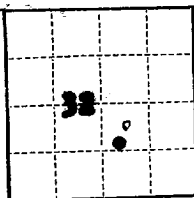

SUNDRY NOTICES AND REPORTS ON WELLS

NOTICE OF INTENTION TO DRILL	<input checked="" type="checkbox"/>	SUBSEQUENT REPORT OF WATER SHUT-OFF	
NOTICE OF INTENTION TO CHANGE PLANS		SUBSEQUENT REPORT OF SHOOTING OR ACIDIZING	
NOTICE OF INTENTION TO TEST WATER SHUT-OFF		SUBSEQUENT REPORT OF ALTERING CASING	
NOTICE OF INTENTION TO REDRILL OR REPAIR WELL		SUBSEQUENT REPORT OF REDRILLING OR REPAIR	
NOTICE OF INTENTION TO SHOOT OR ACIDIZE		SUBSEQUENT REPORT OF ABANDONMENT	
NOTICE OF INTENTION TO PULL OR ALTER CASING		SUPPLEMENTARY WELL HISTORY	
NOTICE OF INTENTION TO ABANDON WELL			

(INDICATE ABOVE BY CHECK MARK NATURE OF REPORT, NOTICE, OR OTHER DATA)

October 3, 1963

HAWAII-UTE TRIBAL

Well No. 1 is located 2900 ft. from S line and 2900 ft. from E line of sec.

SW 1/4 Section 32 32N 10W 104N
(1/4 Sec. and Sec. No.) (Twp.) (Range) (Meridian)
Salt Creek Prospect (Wildcat) San Juan New Mexico
(Field) (County or Subdivision) (State or Territory)

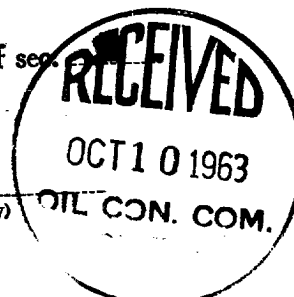

The elevation of ~~surface~~ or above sea level is 6440 ft. Est.

TIGHT HOLE

DETAILS OF WORK

TIGHT HOLE

(State names of and expected depths to objective sands; show sizes, weights, and lengths of proposed casings; indicate mudding jobs, cementing points, and all other important proposed work)

To drill and test subject well to the Sanctus formation. Surface casing: One joint of 8-5/8" casing cemented to surface. Production casing: 4-1/2" OD 10.5 J-55 casing to be set thru the lowest producing zone and cemented with approximately 150 cu. yd. cement. Use controllers and scratchers thru potential pay zones. Use top and bottom plugs. No casing or testing planned. Logging: Gamma Ray-induction log from TD to surface. Density log from TD to 1700'. Drilling: Geograph from surface to TD. Sampling: 10' samples from surface to TD. Drift: 250' intervals or per contract. Standard South Measurement: SA of drill pipe at approximately 1700' and at TD. Plan: Plan to drill with air. If necessary to mud up, the mud below 1700' shall be of sufficient quality to achieve good samples with a viscosity of 40 or higher and a water loss of 10 cc. or lower.

TIGHT HOLE

I understand that this plan of work must receive approval in writing by the Geological Survey before operations may be commenced.

Company The British-American Oil Producing Company

Address P. O. Box 120
Denver, Colorado

Original Signed
By Thomas M. Heenan
Title District Superintendent

NEW MEXICO OIL CONSERVATION COMMISSION

Well Location and Acreage Dedication Plat

Section A.

Date October 7, 1963

Operator BRITISH AMERICAN OIL PRODUCING CO. Lease Through the British P. Co.
 Well No. 1 Unit Letter J Section 32 Township 32 NORTH Range 16 WEST NMPM
 Located 1980' Feet From the SOUTH Line, 1980' Feet From the EAST Line
 County SAN JUAN G. L. Elevation 5690.0 Dedicated Acreage 20 Acres
 Name of Producing Formation Permian Pool San Juan

1. Is the Operator the only owner in the dedicated acreage outlined on the plat below?

Yes No 2. If the answer to question one is "no", have the interests of all the owners been consolidated by communitization agreement or otherwise? Yes No . If answer is "yes", Type of Consolidation.

3. If the answer to question two is "no", list all the owners and their respective interests below:

Owner

Land Description

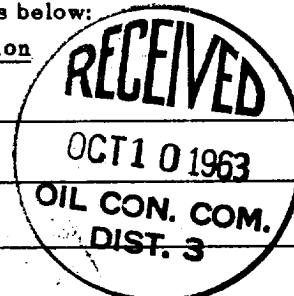
British, Inc.Sec. 32 NW 1/4

Section B.

Note: All distances must be from outer boundaries of section.

This is to certify that the information in Section A above is true and complete to the best of my knowledge and belief.

The British-American Oil Prod. Co. (Operator) and By:James P. Leese

(Representative)

P. O. Box 390

(Address)

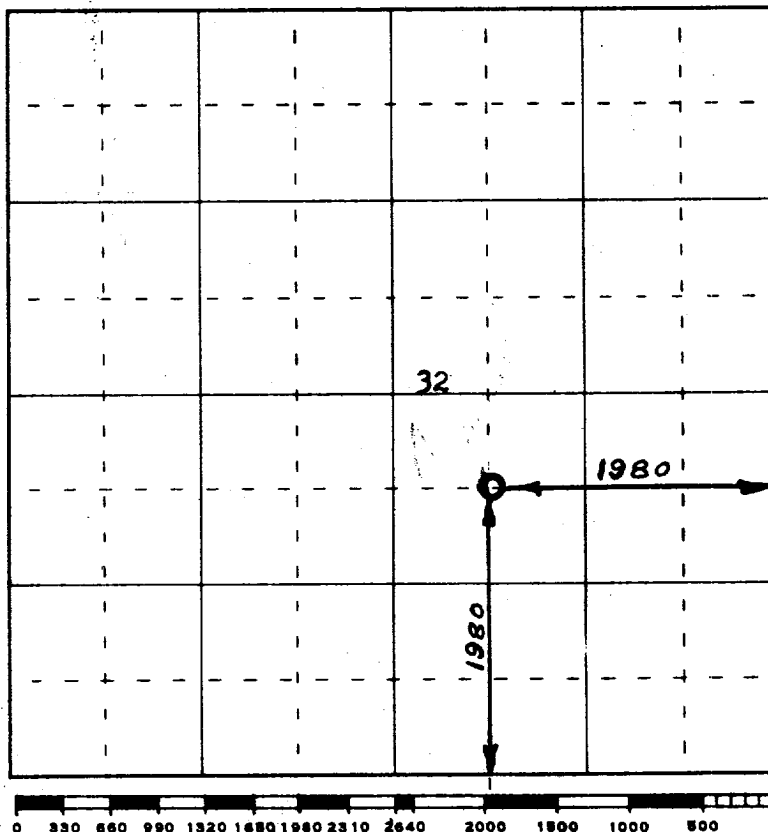
Farlington, N.M.

Scale 4 inches equal 1 mile

This is to certify that the above plat was prepared from field notes of actual surveys made by me or under my supervision and that the same are true and correct to the best of my knowledge and belief.

(Seal)

Date Surveyed 5 October 1963

Farlington, New Mexico

James P. Leese
 Registered Professional Engineer and/or Land Surveyor
 James P. Leese, N. Mex. Reg. No. 1463