

NEW MEXICO
OIL CONSERVATION COMMISSION

Form C-128

Well Location and/or Gas Proration Plat

Date May 9, 1957

Operator COLORADO WESTERN EXPLORATION CO. Lease Montoya

Well No. 1 Section 35 Township 32 NORTH Range 13 WEST NMPM

Located 1660 Feet From the NORTH Line, 940 Feet From the EAST Line,

SAN JUAN County, New Mexico. G. L. Elevation 5863.0 UNGRADED

Name of Producing Formation Mesa Verde Pool Blanco Dedicated Acreage 320
Dakota E $\frac{1}{2}$

(Note: All distances must be from outer boundaries of Section)

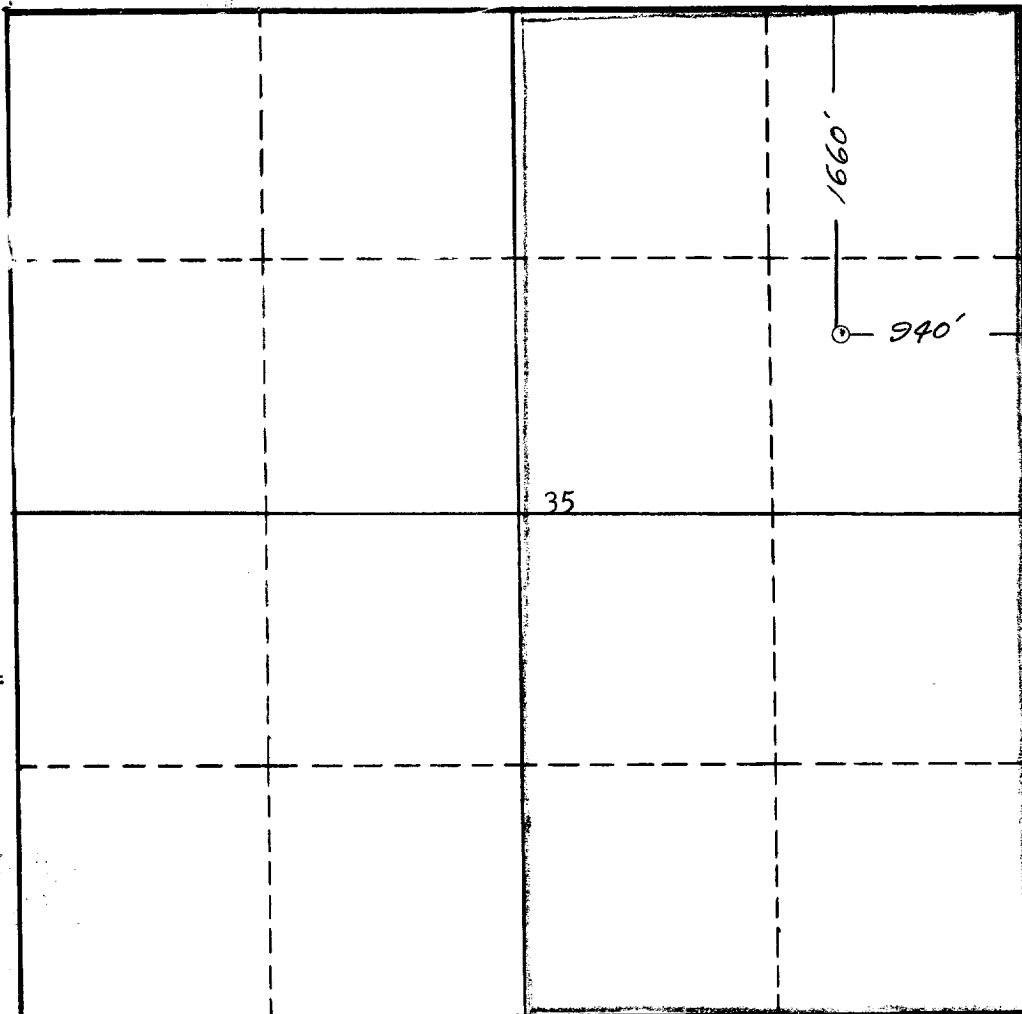

NOTE

This section of
form is to be
used for gas
wells only.

SCALE: 1"=1000'

1. Is this Well a Dual Comp.? Yes x No .
2. If the answer to Question 1 is yes, are there any other dually completed wells within the dedicated acreage? Yes No x.

Name Wm. M. Blood
Position President
Representing Colorado Western Exploration, Inc.
Address 312 U. S. National Bank Bldg.
Denver, Colorado

This is to certify that the above plat was prepared from field notes of actual surveys made by me or under my supervision and that the same are true and correct to the best of my knowledge and belief.

Date Surveyed 4 MAY 1957
James P. Leese
Registered Professional Engineer and/or
Land Surveyor James P. Leese
N. Mex. Reg. No. 1463

OIL CONSERVATION COMMISSION

AZTEC DISTRICT OFFICE

No. Copies Received 5

DISTRIBUTION

	NO. FURNISHED	
Operator	<u>1</u>	
Santa Fe	<u>1</u>	
Proration Office		
State Land Office		
U. S. G. S.	<u>2</u>	
Transporter		
File	<u>1</u>	<input checked="" type="checkbox"/>