

NEW MEXICO OIL CONSERVATION COMMISSION

Well Location and Acreage Dedication Plat

Section A.

Date May 22, 1959

Operator Skelly Oil Company Lease Navajo "M"  
 Well No. 5 Unit Letter B Section 33 Township 32 North Range 17 West NMPM  
 Located 2165 Feet From North Line, 430 Feet From West Line  
 County San Juan G. L. Elevation 5403 Dedicated Acreage 4.4 Acres  
 Name of Producing Formation Gallup Pool (Shinarump - Gallup Est.)

1. Is the Operator the only owner\* in the dedicated acreage outlined on the plat below?  
 Yes  No
2. If the answer to question one is "no," have the interests of all the owners been consolidated by communitization agreement or otherwise? Yes  No . If answer is "yes,"  
 Type of Consolidation \_\_\_\_\_
3. If the answer to question two is "no," list all the owners and their respective interests below:

<u>Owner</u>	<u>Land Description</u>

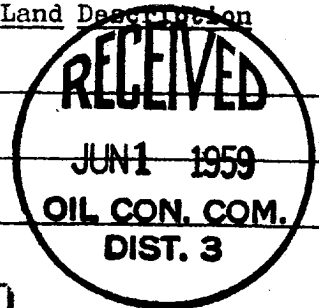

Section B

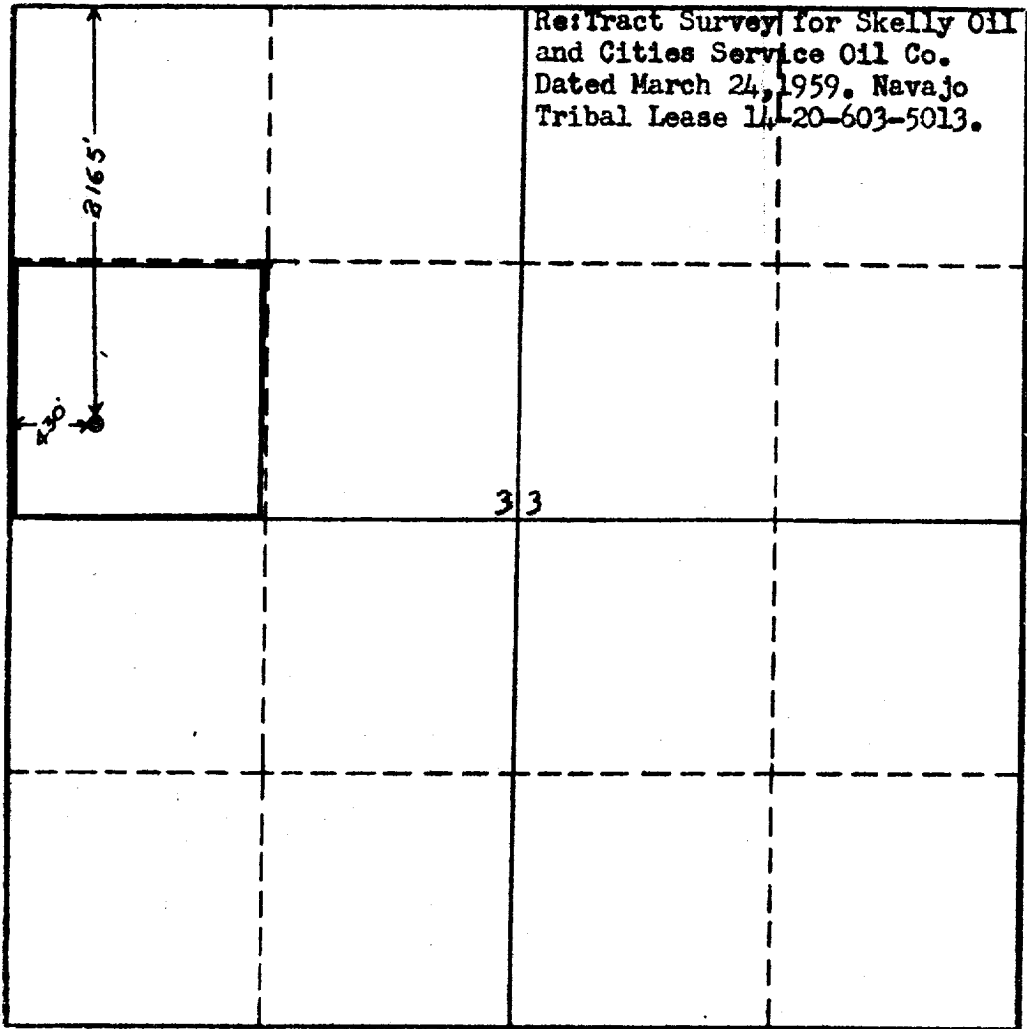

This is to certify that the information in Section A above is true and complete to the best of my knowledge and belief.

SKELLY OIL COMPANY  
 (Operator)  
 (Signed) P. E. Cosper  
 (Representative)

Box 426 - Farmington, New Mexico  
 Address

This is to certify that the well location shown on the plat in Section A is based from field notes of surveys made by me or my supervision and that the same is true to the best of my knowledge and belief.

Date Surveyed May 25, 1959  
Ernest V. Echohawk  
 Registered Land Surveyor.

Certificate No. 1545

