

NEW MEXICO OIL CONSERVATION COMMISSION

Well Location and Acreage Dedication Plat

Section A.

Date May 22, 1959

Operator Skelly Oil Company Lease Navajo #1  
Well No. 1 Unit Letter 2 Section 33 Township 32 North Range 17 West  
Located 1980 Feet From North Line, 1980 Feet From East Line  
County San Juan G. L. Elevation \_\_\_\_\_ Dedicated Acreage \_\_\_\_\_ Acres  
Name of Producing Formation Gallop Pool Gallop East (Gallop No. 1)

1. Is the Operator the only owner\* in the dedicated acreage outlined on the plat below?  
Yes X No \_\_\_\_\_
2. If the answer to question one is "no," have the interests of all the owners been consolidated by communitization agreement or otherwise? Yes \_\_\_\_\_ No \_\_\_\_\_. If answer is "yes,"  
Type of Consolidation \_\_\_\_\_
3. If the answer to question two is "no," list all the owners and their respective interests below:

Owner

Land Description

Section B

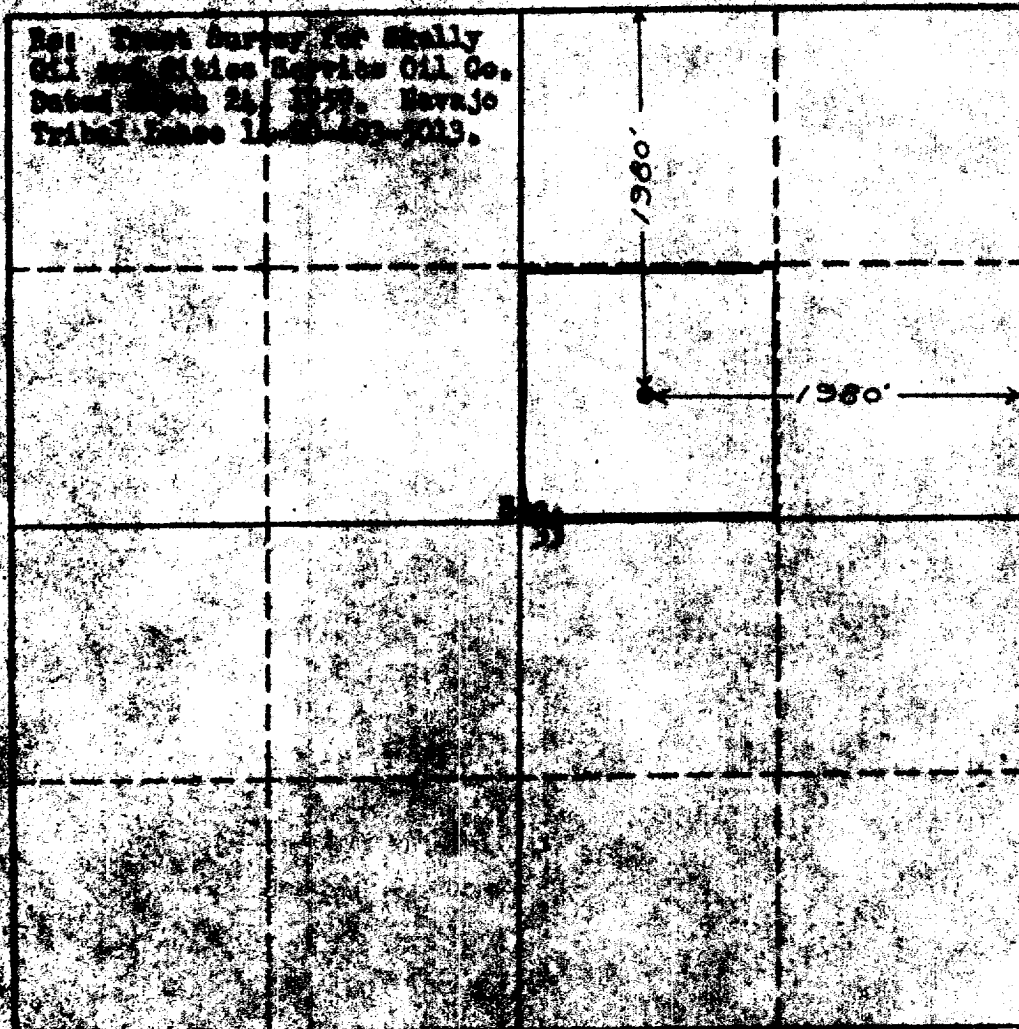

This is to certify that the information in Section A above is true and complete to the best of my knowledge and belief.

Skelly Oil Company

(Operator)

(Signed) P. E. Gosper  
(Representative)

San 222 - Navajo, San Juan  
Address

This is to certify that the well location shown on the plat is true and complete to the best of my knowledge and belief.

Date Surveyed May 22, 1959  
Ernest V. Echols  
Registered Land Surveyor.

Certificate No. 1545