

NEW MEXICO OIL CONSERVATION COMMISSION

Well Location and Acreage Dedication Plat

May 24, 1959

Section A.

Date \_\_\_\_\_

Operator Skelly Oil Company Lease Navajo "M"  
Well No. 4 Unit Letter \_\_\_\_\_ Section 33 Township 32 North Range 17 West NMPM  
Located 2310 Feet From North Line, 2310 Feet From East Line  
County San Juan G. L. 5415 Dedi 5415 Acres  
Name of Producing Formation \_\_\_\_\_ Pool \_\_\_\_\_

1. Is the operator the only owner\* in the dedicated acreage outlined on the plat below?  
Yes \_\_\_\_\_ No \_\_\_\_\_
2. If the answer to question one is "no," have the interests of all the owners been consolidated by communitization agreement or otherwise? Yes \_\_\_\_\_ No \_\_\_\_\_. If answer is "yes,"  
Type of Consolidation \_\_\_\_\_
3. If the answer to question two is "no," list all the owners and their respective interests below:

Owner

Land Description

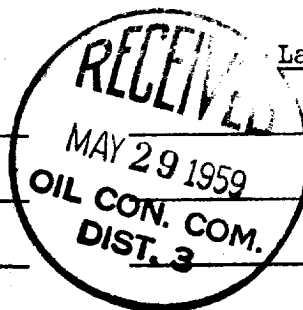

Section B

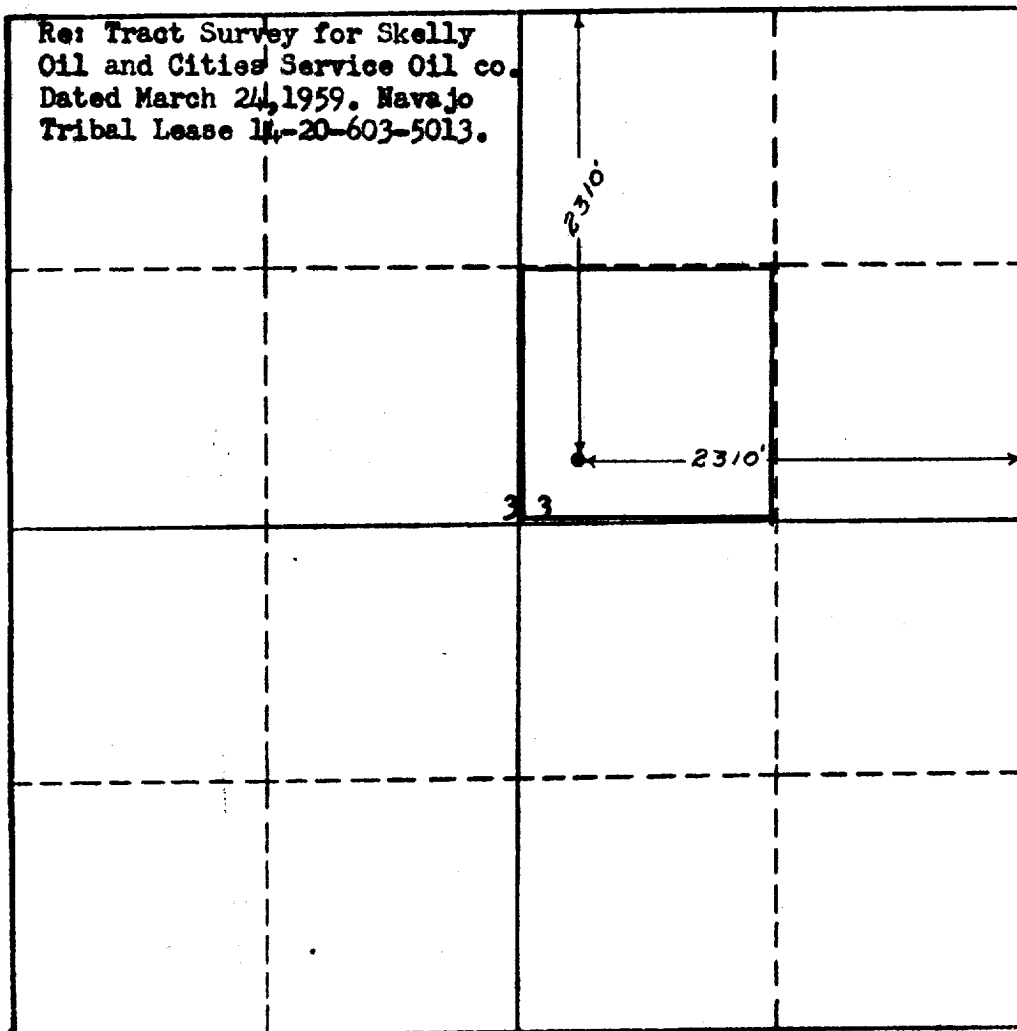

This is to certify that the information in Section A above is true and complete to the best of my knowledge and belief.

(Operator)

(Signed) P. E. Cosper

~~Not a Representative of the Operator~~

Address

This is to certify that the well location on the plat is correct as determined from field notes, actual survey, and to the best of my knowledge and belief.

Date Surveyed May 25, 1959

Ernest V. Echohawk  
Ernest V. Echohawk  
Registered Land Surveyor.

Certificate No. 1545