

(SUBMIT IN TRIPLICATE)

Indian Agency Winchester

UNITED STATES  
DEPARTMENT OF THE INTERIOR  
GEOLOGICAL SURVEY

Allottee \_\_\_\_\_

Lease No. 3-24-2-1-100

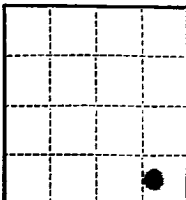

SUNDRY NOTICES AND REPORTS ON WELLS

NOTICE OF INTENTION TO DRILL _____	<input checked="" type="checkbox"/>	SUBSEQUENT REPORT OF WATER SHUT-OFF _____	
NOTICE OF INTENTION TO CHANGE PLANS _____		SUBSEQUENT REPORT OF SHOOTING OR ACIDIZING _____	
NOTICE OF INTENTION TO TEST WATER SHUT-OFF _____		SUBSEQUENT REPORT OF ALTERING CASING _____	
NOTICE OF INTENTION TO REDRILL OR REPAIR WELL _____		SUBSEQUENT REPORT OF REDRILLING OR REPAIR _____	RECEIVED
NOTICE OF INTENTION TO SHOOT OR ACIDIZE _____		SUBSEQUENT REPORT OF ABANDONMENT _____	APR 20 1959
NOTICE OF INTENTION TO PULL OR ALTER CASING _____		SUPPLEMENTARY WELL HISTORY _____	GEOLOGICAL
NOTICE OF INTENTION TO ABANDON WELL _____			

(INDICATE ABOVE BY CHECK MARK NATURE OF REPORT, NOTICE, OR OTHER DATA)

April 15, 19 59

Well No. 1 is located 100 ft. from S line and 325 ft. from E line of sec. 35  
Section 35 2-28-2 2-28-2 2-28-2  
 (1/4 Sec. and Sec. No.) (Twp.) (Range) (Meridian)  
Winchester San Juan New Mexico  
 (Field) (County or Subdivision) (State or Territory)

The elevation of the land surface above sea level is 7000 ft. ungraded ground

DETAILS OF WORK

(State names of and expected depths to objective sands; show sizes, weights, and lengths of proposed casings; indicate mudding jobs, cementing points, and all other important proposed work)

Program for: set 30' of 2-1/2" surface casing - cement to surface. Drill to Dakota formation with cable tools - test Dakota and Tertiary formation. If favorable results are obtained, run 4" casing and cement with 30 sacks. Completion. Run tubing and complete.



I understand that this plan of work must receive approval in writing by the Geological Survey before operations may be commenced.

Company AMSC OIL & GAS COMPANY

Address P.O. Box 106

Winchester, New Mexico

By Joe C. Salmon

Title District Superintendent

RECEIVED  
APR 30 1963  
OIL CONTROL  
DIST.

NEW MEXICO OIL CONSERVATION COMMISSION

Well Location and Acreage Dedication Plat

Section A.

Date April 15, 1959

Operator Aztec Oil and Gas Company Lease Texas Navajo  
Well No. 3 A Unit Letter \_\_\_\_\_ Section 25 Township 32 North Range 18 West NMPM  
Located 790 Feet From South Line, 535 Feet From East Line  
County San Juan G. L. Elevation 5498 Dedicated Acreage 320 - Acres  
Name of Producing Formation Dakota Pool Wildcat

1. Is the Operator the only owner\* in the dedicated acreage outlined on the plat below?  
Yes \_\_\_\_\_ No X
2. If the answer to question one is "no," have the interests of all the owners been consolidated by communitization agreement or otherwise? Yes X No \_\_\_\_\_. If answer is "yes,"  
Type of Consolidation Operating Agreement
3. If the answer to question two is "no," list all the owners and their respective interests below:

Owner

Land Description



RECEIVED  
APR 20 1959  
OIL CON. COM.  
DIST. 3

Section. B

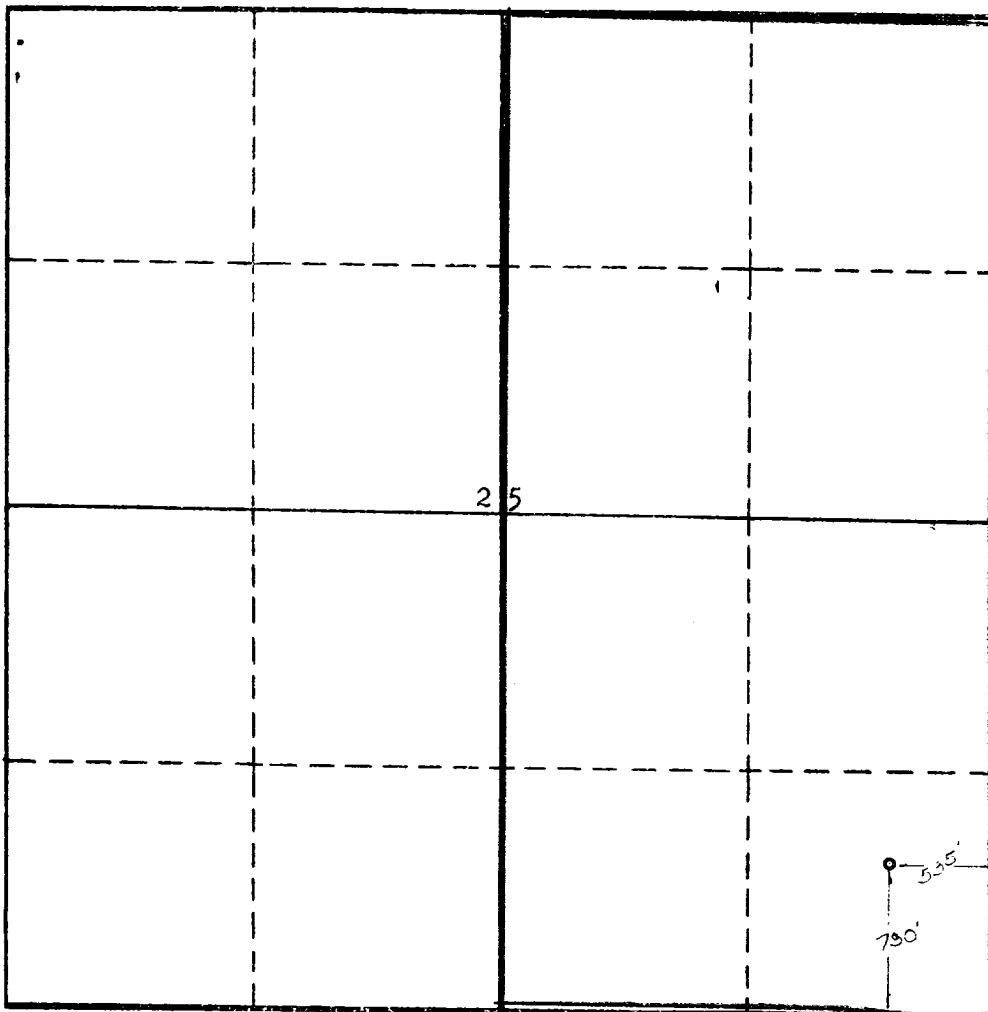

This is to certify that the information in Section A above is true and complete to the best of my knowledge and belief.

AZTEC OIL & GAS COMPANY  
(Operator)

ORIGINAL SIGNED BY J. C. SALMON

(Representative)

P O Box 786

Farmington, New Mexico  
Address

This is to certify that the well location shown on the plat in Section B was obtained from field notes or actual surveys made by me or under my supervision and that the same is true to the best of my knowledge and belief.

Date Surveyed April 9, 1959

Ernest V. Echshaw  
Ernest V. Echshaw  
Registered Land Surveyor.

Certificate No. 1545