

(SUBMIT IN TRIPLICATE)

Indian Agency **NAVAJO TRIBAL**

UNITED STATES
DEPARTMENT OF THE INTERIOR
GEOLOGICAL SURVEY

Allottee _____
Lease No. **14-20-603-5012**

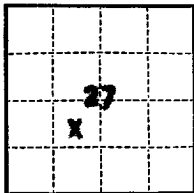

SUNDRY NOTICES AND REPORTS ON WELLS

NOTICE OF INTENTION TO DRILL	<input checked="" type="checkbox"/>	SUBSEQUENT REPORT OF WATER SHUT-OFF	RECEIVED MAY 29 1963 U. S. GEOLOGICAL SURVEY FARMINGTON, NEW MEXICO
NOTICE OF INTENTION TO CHANGE PLANS	<input type="checkbox"/>	SUBSEQUENT REPORT OF SHOOTING OR ACIDIZING	
NOTICE OF INTENTION TO TEST WATER SHUT-OFF	<input type="checkbox"/>	SUBSEQUENT REPORT OF ALTERING CASING	
NOTICE OF INTENTION TO REDRILL OR REPAIR WELL	<input type="checkbox"/>	SUBSEQUENT REPORT OF REDRILLING OR REPAIR	
NOTICE OF INTENTION TO SHOOT OR ACIDIZE	<input type="checkbox"/>	SUBSEQUENT REPORT OF ABANDONMENT	
NOTICE OF INTENTION TO PULL OR ALTER CASING	<input type="checkbox"/>	SUPPLEMENTARY WELL HISTORY	
NOTICE OF INTENTION TO ABANDON WELL	<input type="checkbox"/>		

(INDICATE ABOVE BY CHECK MARK NATURE OF REPORT, NOTICE, OR OTHER DATA)

MAY 27, 19 **63**

Well No. **NAVAJO 6-27** is located **1980** ft. from **N** line and **1980** ft. from **W** line of sec. **27**

NE SW 27 (1/4 Sec. and Sec. No.)
UNDESIGNATED (Field)

32N 17W (Twp.) (Range)
SAN JUAN (County or Subdivision)

109P (Meridian)
NEW MEXICO (State or Territory)

The elevation of the derrick floor above sea level is **5479** ft.

DETAILS OF WORK

(State names of and expected depths to objective sands; show sizes, weights, and lengths of proposed casing; indicate mudlogging jobs, cementing points, and all other important proposed work)

Objective horizon: Gallup Sandstone at approx. **1246'**.
Anticipated TD: **1300'** in Carlile Shale.
Will drill **12-1/4"** surface hole and set **1** joint (approx. **30'** of **7"**) surface casing and cement to surface.
Plan to run **1300'** of **5"** inside the **6-3/4"** hole and cement with **25** sx and sand-oil frac in the approx. amount of **32,000** gallons oil and **15,000** lbs. sand.

I understand that this plan of work must receive approval in writing by the Geological Survey before operations may be commenced.

Company **CURTIS J. LITTLE**

Address **2929 MONTE VISTA, NE**
ALBUQUERQUE, NEW MEXICO

By *Curtis J. Little*
Title **OPERATOR**

NEW MEXICO OIL CONSERVATION COMMISSION
Well Location and Acreage Dedication Plat

SECTION A.

Operator Curtis J. Little Lease Navajo
Well No. 6-27 Unit Letter K Section 27 Township 32 North Range 17 West NMPM
Located 1980 Feet From South Line, 1980 Feet From West Line
County San Juan G. L. Elevation 5479 Dedicated Acreage 40 Acres
Name of Producing Formation Gallup Pool Undesignated

Date May 27, 1963

1. Is the Operator the only owner* in the dedicated acreage outlined on the plat below? Yes X No _____
2. If the answer to question One is "No," have the interests of all the owners been consolidated by communitization agreement or otherwise? Yes _____ No _____. If answer is "Yes," Type of Consolidation _____
3. If the answer to question Two is "No," list all the owners and their respective interests below:

OWNER

LAND DESCRIPTION



RECEIVED

MAY 29 1963

SECTION B.

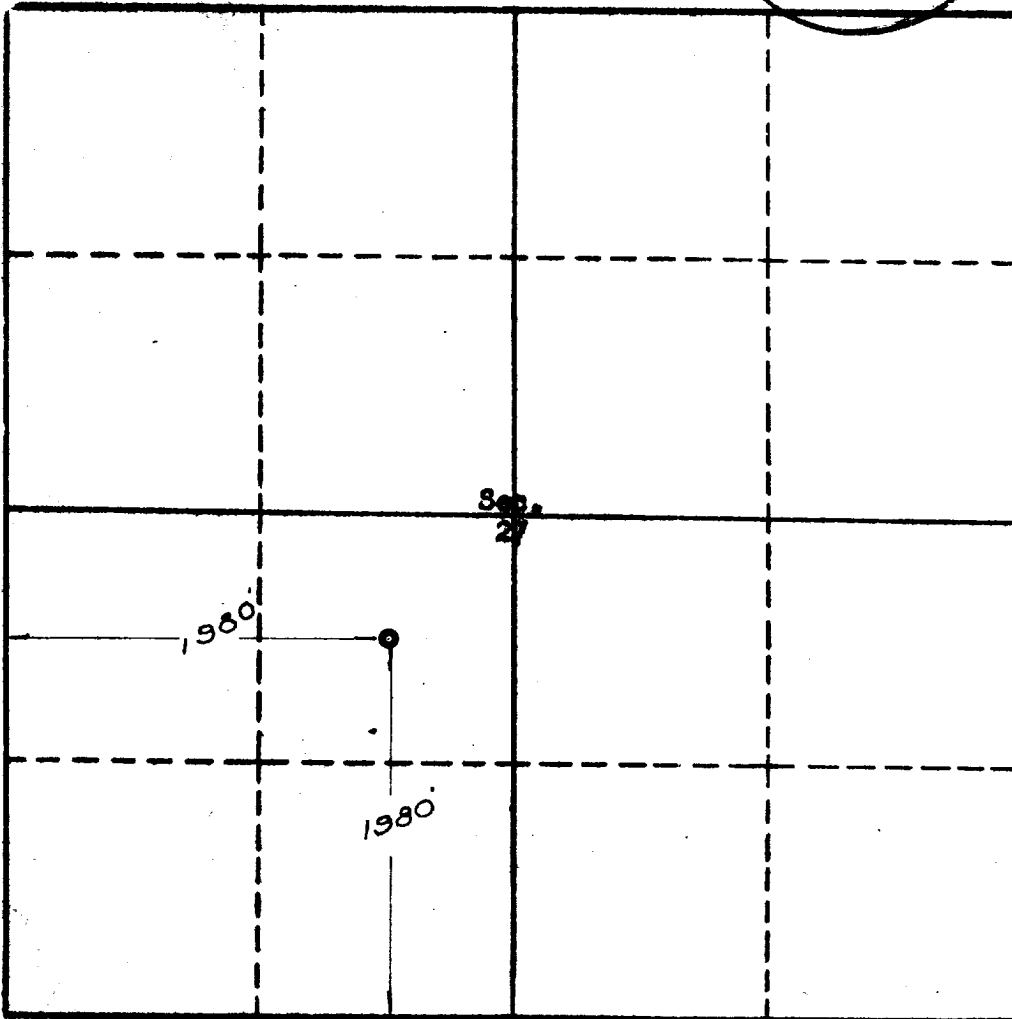

U. S. GEOLOGICAL SURVEY
FARMINGTON, NEW MEXICO

This is to certify that the information in Section A above is true and complete to the best of my knowledge and belief.

Curtis J. Little
(OPERATOR)
CURTIS J. LITTLE

(REPRESENTATIVE)
2929 Monte Vista, NE
Albuquerque, New Mexico

(ADDRESS)

STATE OF NEW MEXICO
This is to certify that the well location shown on the plat in Section B was plotted from field notes of actual surveys made by me or under my supervision and that the same are true and correct to the best of my knowledge and belief.
NO. 3602
REGISTERED LAND SURVEYOR

Date Surveyed Jan. 29, 1963

Four States Engineering Co.
FARMINGTON, NEW MEXICO

Charles H. Four States
REGISTERED ENGINEER OR
LAND SURVEYOR

Certificate No. 3602

