

UNITED STATES  
DEPARTMENT OF THE INTERIOR  
BUREAU OF LAND MANAGEMENT  
Sundry Notices and Reports on Wells

- |  |   |
|--|---|
| <p>1. <b>Type of Well</b><br/>Oil</p> <hr/> <p>2. <b>Name of Operator</b><br/>Texas Pacific Oil &amp; Gas Co., C/O Joseph E. Seagrams &amp; Sons, Inc.</p> <hr/> <p>3. <b>Address &amp; Phone No. of Operator</b><br/>800 3<sup>rd</sup> Ave., New York City, NY 10022-7699</p> <hr/> <p>4. <b>Location of Well, Footage, Sec., T, R, M</b><br/>640' FNL and 690' FEL Sec.28 , T-32-N, R-17-W, NMPM<br/><i>A</i></p> | <p>5. <b>Lease Number</b><br/>14-20-603-5012</p> <p>6. <b>If Indian, All. or Tribe Name</b><br/>Navajo</p> <p>7. <b>Unit Agreement Name</b><br/>N/A</p> <p>8. <b>Well Name &amp; Number</b><br/>Navajo #1</p> <p>9. <b>API Well No.</b><br/>30-045-1130100</p> <p>10. <b>Field and Pool</b><br/>Many Rocks</p> <p>11. <b>County &amp; State</b><br/>San Juan County, NM</p> |
|--|---|

12. CHECK APPROPRIATE BOX TO INDICATE NATURE OF NOTICE, REPORT, OTHER DATA

Type of Submission	Type of Action	
<input checked="" type="checkbox"/> Notice of Intent	<input checked="" type="checkbox"/> Abandonment	<input type="checkbox"/> Change of Plans
<input type="checkbox"/> Subsequent Report	<input type="checkbox"/> Recompletion	<input type="checkbox"/> New Construction
<input type="checkbox"/> Final Abandonment	<input type="checkbox"/> Plugging Back	<input type="checkbox"/> Non-Routine Fracturing
	<input type="checkbox"/> Casing Repair	<input type="checkbox"/> Water Shut off
	<input type="checkbox"/> Altering Casing	<input type="checkbox"/> Conversion to Injection
	<input type="checkbox"/> Other -	

13. Describe Proposed or Completed Operations

Texas Pacific Oil and Gas Co., proposes to Plug and Abandon this well per the attached procedure and diagram.

**RECEIVED**  
MAR - 3 1997

**OIL CON. DIV.**  
DIST. 3

070 W. ...  
97 FEB 25 11 06 13

14. I hereby certify that the foregoing is true and correct.

Signed *William F. Clark* Title Contractor Date 2/24/97  
William F. Clark, A-Plus Well Service

(This space for Federal or State Office use)  
APPROVED BY */s/ Duane W. Spencer* Title \_\_\_\_\_ Date FEB 27 1997  
CONDITION OF APPROVAL, if any:

# Navajo #1

## Proposed P&A

Many Rocks Gallup

640°N, 690°E Sec 28, T-32-N, R-17-W, San Juan County, NM

Today's Date: 2/17/96

Spud: 8/15/62

Completed: 7/24/63

Point Lookout @ Surface

Gallup @ 1315'

Sanostee @ 1669'

6-1/4" Hole

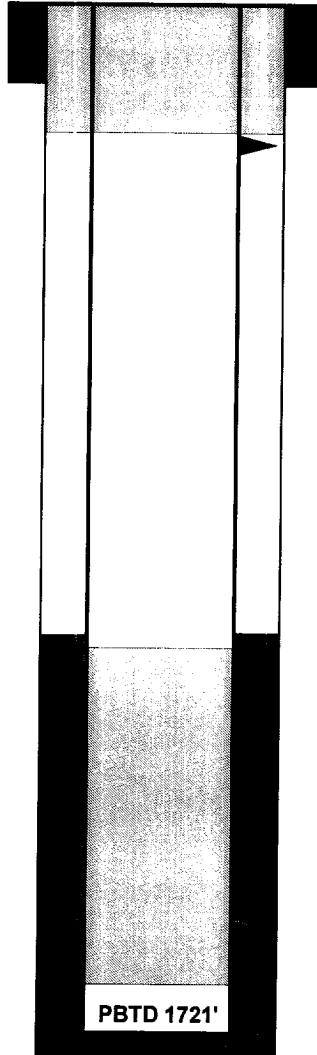

7" 19.8# CF&I Casing Set @ 26'  
Cmt with 7 sxs (Circulated to Surface)

Perforate at 76'

Plug #2 76' - Surface  
Cmt with 11 sxs Class B.

TOC @ 1213' (Calc, 75%)

Plug #1 1704' - 1265'  
Cement with 63 sxs Class B  
(50% excess, long plug)

Gallup Perforations:  
1648' - 1654'

5" 11.5# Csg @ 1721'  
Cemented with 52 cf

PBSD 1721'

TD 1729'

### Well History:

7" 19.8# CF&I surface csg set at 26' cemented to surface with 7 sxs

5" 11.5# CF&I csg set at 1721' w/25 sxs (TOC @ 1407' Calc, 75%)

Gallup zone perforated 1648' - 1654' with 4 SPF .

No tubing or equipment on location.

### Proposed Plugging Procedure:

1. RIH with 2-3/8" tbg workstring. Plug #1 from 1704' to 1265' with 63 sxs Class B cement. POH.
2. WOC, tag cement; then pressure test casing to 500#. POH and LD tubing.
3. Perforate 2 squeeze holes at 76'. Establish circulation out bradenhead. Mix and pump 11 sxs Class B cement from 76' to surface, circulate good cement out bradenhead.
4. WOC, cut off wellhead and install P&A marker.