

NEW MEXICO OIL CONSERVATION COMMISSION

Well Location and Acreage Dedication Plat

SECTION A.

Date December 27, 1961

Operator Exploration Drilling Company Lease _____
 Well No. 7 Navajo Unit Letter _____ Section 24 Township 32 North Range 18 West NMPM
 Located 2310 Feet From North Line, 330 Feet From West Line
 County San Juan G. L. Elevation 5565 Dedicated Acreage 40.80 Acres
 Name of Producing Formation Gallup-Tocito Sand Pool Undesignated

1. Is the Operator the only owner* in the dedicated acreage outlined on the plat below? Yes _____ No X
2. If the answer to question One is "No," have the interests of all the owners been consolidated by communization agreement or otherwise? Yes X No _____. If answer is "Yes," Type of Consolidation Assignment of Operating Rights (100%) above Sanastee from Texas Pacific and Murphy Corporation.
3. If the answer to question Two is "No," list all the owners and their respective interests below:

OWNER

LAND DESCRIPTION

SECTION B.

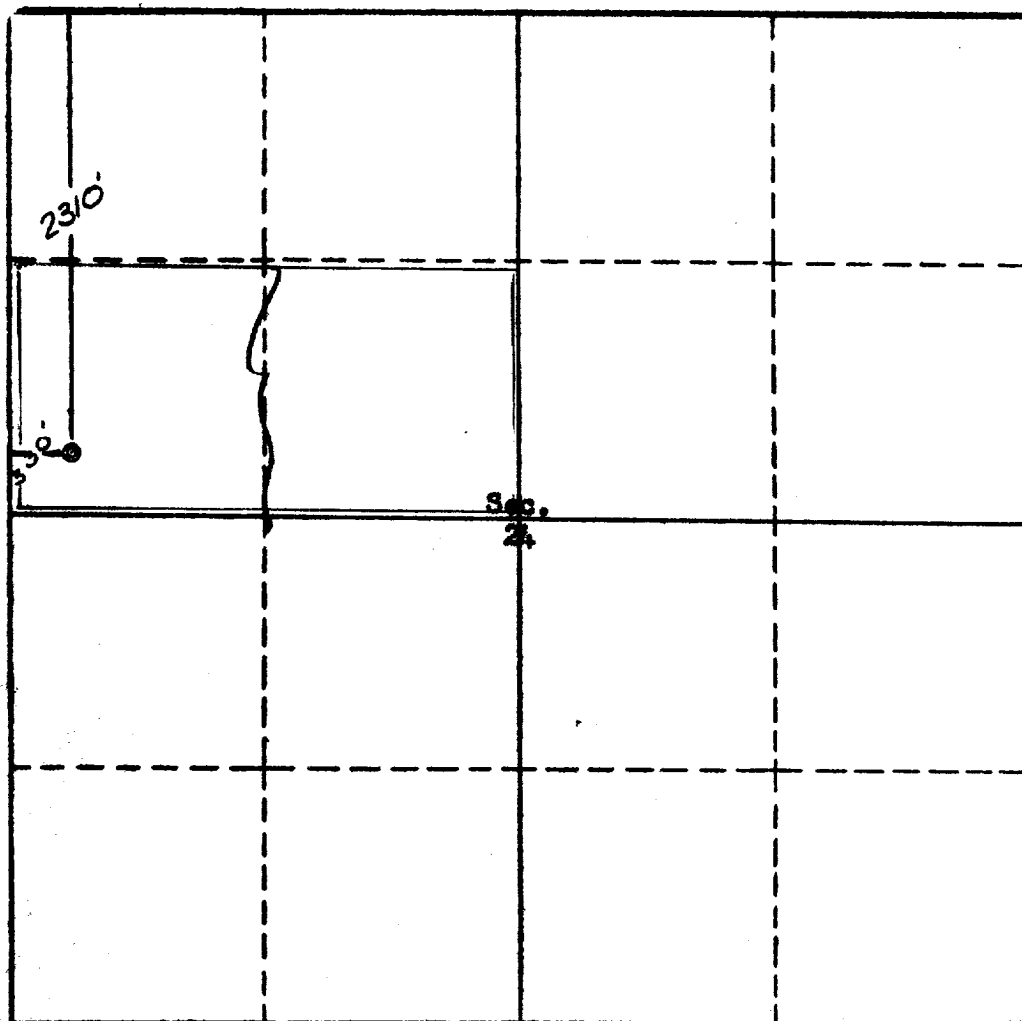

RECEIVED

JAN 8 1962

OIL CON. COM.

DIST. 3

This is to certify that the information in Section A above is true and complete to the best of my knowledge and belief.

Ross Exploration Drilling Co.
 (OPERATOR)

Ross E. Wells
 (REPRESENTATIVE)

Denver 2, Colorado
 (ADDRESS)

This is to certify that the well location shown on the plat in Section B was plotted from field notes of actual surveys made by me or under my supervision and that the same is true and correct to the best of my knowledge and belief.

Date Surveyed December 27, 1961

Four States Engineering Co.
 FARMINGTON, NEW MEXICO

REGISTERED ENGINEER AND SURVEYOR

Certificate No. 578