

(SUBMIT IN TRIPLICATE)

Indian Agency Navajo
Window Rock, Arizona
Allottee _____
Lease No. 11-20-603-384

UNITED STATES
DEPARTMENT OF THE INTERIOR
GEOLOGICAL SURVEY

SUNDRY NOTICES AND REPORTS ON WELLS

NOTICE OF INTENTION TO DRILL	<input checked="" type="checkbox"/>	SUBSEQUENT REPORT OF WATER SHUT-OFF	
NOTICE OF INTENTION TO CHANGE PLANS		SUBSEQUENT REPORT OF SHOOTING OR ACIDIZING	
NOTICE OF INTENTION TO TEST WATER SHUT-OFF		SUBSEQUENT REPORT OF ALTERING CASING	
NOTICE OF INTENTION TO REDRILL OR REPAIR WELL		SUBSEQUENT REPORT OF REDRILLING OR REPAIR	
NOTICE OF INTENTION TO SHOOT OR ACIDIZE		SUBSEQUENT REPORT OF ABANDONMENT	
NOTICE OF INTENTION TO PULL OR ALTER CASING		SUPPLEMENTARY WELL HISTORY	
NOTICE OF INTENTION TO ABANDON WELL			

(INDICATE ABOVE BY CHECK MARK NATURE OF REPORT, NOTICE, OR OTHER DATA)

February 20, 1962

NAVAJO TRIBAL "C"

Well No. 2 is located 1650 ft. from N line and 330 ft. from E line of sec. 23

NE 1/4 Section 23
(1/4 Sec. and Sec. No.)

32-N
(Twp.)

18-W
(Range)

(Meridian)

Undesignated
(Field)

San Juan

(County or Subdivision)

New Mexico

(State or Territory)

The elevation of the derrick floor above sea level is _____ ft. 5,461' G.L.

DETAILS OF WORK

(State names of and expected depths to objective sands; show sizes, weights, and lengths of proposed casings; indicate mudding jobs, cementing points, and all other important proposed work)

Estimated Total Depth 1,500'

Objective Sand - Gallup - Estimated Top 1,329'

Type of Rig - Rotary with Air

Mad Program - Mad up to drill through objective sand.

Set 7 5/8" @ 60' cemented to surface.

Set 4-1/2" 11.4 # J-55 casing through production zone with cement to protect producing zone.



I understand that this plan of work must receive approval in writing by the Geological Survey before operations may be commenced.

Company TEXAS PACIFIC COAL AND OIL COMPANY

Address P. O. Box 2110

Fort Worth 1, Texas

By R. W. Hines

Title Executive Vice President

NEW MEXICO OIL CONSERVATION COMMISSION

Well Location and Acreage Dedication Plat

Section A.

Date **February 20, 1962**

Operator **TEXAS PACIFIC COAL AND OIL COMPANY** Lease **NAVAJO**
 Well No. **2** Unit Letter **H** Section **23** Township **32 NORTH** Range **18 WEST**, NMPM
 Located **1659** Feet From **the NORTH** Line, **330** Feet From **the EAST** Line
 County **SAN JUAN** G. L. Elevation **5461.0** Dedicated Acreage **40** Acres
 Name of Producing Formation **Gallup** Pool **Undesignated**

1. Is the Operator the only owner in the dedicated acreage outlined on the plat below?
 Yes _____ No **X**
2. If the answer to question one is "no", have the interests of all the owners been consolidated by communitization agreement or otherwise? Yes **X** No _____. If answer is "yes", Type of Consolidation. **Operating Agreement.**

3. If the answer to question two is "no", list all the owners and their respective interests below:

Owner

Land Description



Section B.

Note: All distances must be from outer boundaries of section.

This is to certify that the information in Section A above is true and complete to the best of my knowledge and belief.

TEXAS PACIFIC COAL AND OIL COMPANY

(Operator)

Executive (Representative) Vice President**P. O. Box 2110**

(Address)

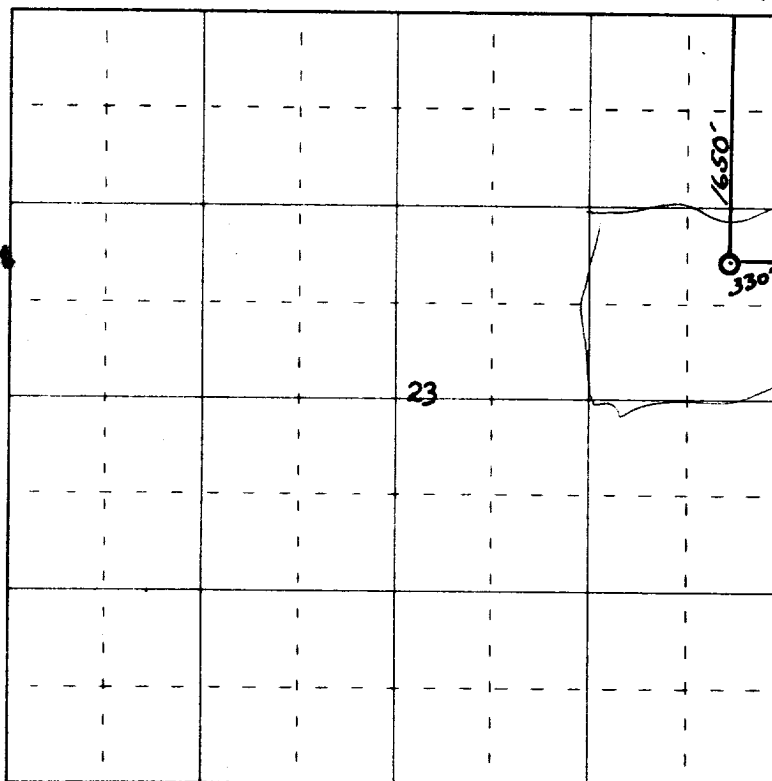
Fort Worth 1, Texas

0 330 660 990 1320 1650 1980 2310 2640 2000 1500 1000 500 0

Scale 4 inches equal 1 mile

This is to certify that the above plat was prepared from field notes of actual surveys made by me or under my supervision and that the same are true and correct to the best of my knowledge and belief.

Date Surveyed **14 February 1962**

James P. Leese
 Registered Professional Engineer and/or Land Surveyor
James P. Leese N. Mex. Reg. No. 1463
 San Juan Engineering Company

Farmington, New Mexico