

## NEW MEXICO OIL CONSERVATION COMMISSION

## Well Location and Acreage Dedication Plat

## Section A.

Date May 24 1963

Operator MURPHY CORPORATION Lease NAVAJO A A  
 Well No. 2 Unit Letter H Section 18 Township 32 NORTH Range 17 WEST NMPM  
 Located 2310 Feet From the NORTH Line, 965 Feet From the EAST Line  
 County SAN JUAN G. L. Elevation 5371' Dedicated Acreage \_\_\_\_\_ Acres  
 Name of Producing Formation Lower Gallup Pool Wildcat

1. Is the Operator the only owner in the dedicated acreage outlined on the plat below?  
 Yes X No \_\_\_\_\_
2. If the answer to question one is "no", have the interests of all the owners been consolidated by communitization agreement or otherwise? Yes \_\_\_\_\_ No \_\_\_\_\_. If answer is "yes", Type of Consolidation \_\_\_\_\_

3. If the answer to question two is "no", list all the owners and their respective interests below:

Owner

Land Description

RECEIVED  
 MAY 24 1963

U. S. GEOLOGICAL SURVEY  
 FARMINGTON, NEW MEXICO

## Section B.

Note: All distances must be from outer boundaries of section.

This is to certify that the information  
 in Section A above is true and complete  
 to the best of my knowledge and belief.

Murphy Corporation  
 (Operator)  
Claude C. Murphy  
 (Representative)  
200 Jefferson Ave.  
 (Address)  
El Dorado Arkansas

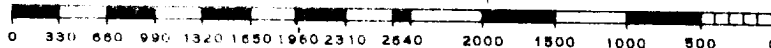
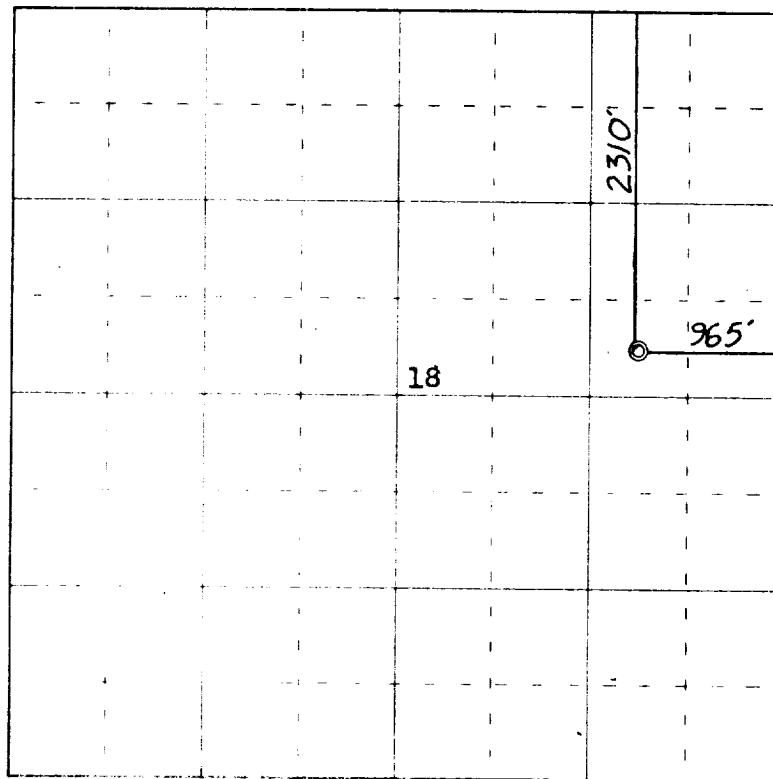

Scale 4 inches equal 1 mile

This is to certify that the above plat was prepared from field notes of actual surveys made by me or under my supervision and that the same are true and correct to the best of my knowledge and belief.

(Seal)

Date Surveyed 24 May 1963

Farmington, New Mexico

James P. Leese  
 Registered Professional Engineer and/or Land Surveyor  
 James P. Leese, N. Mex. Reg. No. 1463