

UNITED STATES
DEPARTMENT OF THE INTERIOR
GEOLOGICAL SURVEY

APPLICATION FOR PERMIT TO DRILL, DEEPEN, OR PLUG BACK

1a. TYPE OF WORK
 DRILL ☒ DEEPEN ☐ PLUG BACK ☐

b. TYPE OF WELL
 OIL WELL ☐ GAS WELL ☐ OTHER ☐ Observation ☒ SINGLE ZONE ☒ MULTIPLE ZONE ☐

2. NAME OF OPERATOR
 El Paso Natural Gas Company

3. ADDRESS OF OPERATOR
 PO Box 990, Farmington, NM 87401

4. LOCATION OF WELL (Report location clearly and in accordance with any State requirements.*)
 At surface 1353'N, 830'W ✓
 At proposed prod. zone

14. DISTANCE IN MILES AND DIRECTION FROM NEAREST TOWN OR POST OFFICE*

15. DISTANCE FROM PROPOSED* LOCATION TO NEAREST PROPERTY OR LEASE LINE, FT. (Also to nearest drig. unit line, if any)

16. NO. OF ACRES IN LEASE
 Total project acres-14,728

17. NO. OF ACRES ASSIGNED TO THIS WELL
 N/A

18. DISTANCE FROM PROPOSED LOCATION* TO NEAREST WELL, DRILLING, COMPLETED, OR APPLIED FOR, ON THIS LEASE, FT.

19. PROPOSED DEPTH
 2650'

20. ROTARY OR CABLE TOOLS
 Rotary

21. ELEVATIONS (Show whether DF, RT, GR, etc.)
 6266'GL

22. APPROX. DATE WORK WILL START*
 July 15, 1977

30-045-22619
 5. TRIBE, DESIGNATION AND SERIAL NO.
 Ind ~~2022~~ 2772
 6. IF INDIAN, ALLOTTEE OR TRIBE NAME
 Ute Mountain
 7. LEASE AGREEMENT NAME
 Barker Creek Dome Gas Storage Project
 8. FARM OR LEASE NAME
 Barker Creek Dome Gas Storage Project
 9. WELL NO.
 0 #39 ✓
 10. FIELD AND POOL, OR WILDCAT
 Barker Creek Dakota
 11. SEC., T., R., M., OR BLK. AND SURVEY OF AREA
 Sec. 23, T-32-N, R-14-W NMPM
 12. COUNTY OR PARISH
 San Juan
 13. STATE
 NM

23. PROPOSED CASING AND CEMENTING PROGRAM

SIZE OF HOLE	SIZE OF CASING	WEIGHT PER FOOT	SETTING DEPTH	QUANTITY OF CEMENT
8 3/4"	7"	20.0# K-55	711'	214 cu.ft. to circulate
6 1/4"	4 1/2"	10.5# K-55	2650'	62 cu.ft. to fill 400' above the shoe.

This well will be used to observe pressures and gas migration in the storage interval of the Barker Creek Dome Gas Storage Project. The well will not be used to inject and/or withdraw gas.

The 4 1/2" casing will be set through and perforated across storage interval.



IN ABOVE SPACE DESCRIBE PROPOSED PROGRAM: If proposal is to deepen or plug back, give data on present productive zone and proposed new productive zone. If proposal is to drill or deepen directionally, give pertinent data on subsurface locations and measured and true vertical depths. Give blowout preventer program, if any.

24. SIGNED _____ TITLE Drilling Clerk DATE June 10, 1977
 (This space for Federal or State office use)

PERMIT NO. _____ APPROVAL DATE _____

APPROVED BY _____ TITLE _____ DATE _____
 CONDITIONS OF APPROVAL, IF ANY:

**NEW MEXICO OIL CONSERVATION COMMISSION
WELL LOCATION AND ACREAGE DEDICATION PLAT**

Form C-102
Supersedes C-128
Effective 1-1-65

All distances must be from the outer boundaries of the Section.

2772

Operator EL PASO NATURAL GAS COMPANY		Lease UTE MTN. TRIBAL I-22-IND-2622 BARKER CREEK DOME GAS STORAGE PROJECT		Well No. 0-39
Unit Letter E	Section 23	Township 32-N	Range 14-W	County SAN JUAN
Actual Footage Location of Well: 1353 feet from the NORTH line and 830 feet from the WEST line				
Ground Level Elev. 6254	Producing Formation DAKOTA	Pool N/A	Dedicated Acreage: N/A Acres	

1. Outline the acreage dedicated to the subject well by colored pencil or hachure marks on the plat below.
2. If more than one lease is dedicated to the well, outline each and identify the ownership thereof (both as to working interest and royalty).
3. If more than one lease of different ownership is dedicated to the well, have the interests of all owners been consolidated by communitization, unitization, force-pooling, etc?

☐ Yes ☐ No If answer is "yes," type of consolidation _____

If answer is "no," list the owners and tract descriptions which have actually been consolidated. (Use reverse side of this form if necessary.) _____

No allowable will be assigned to the well until all interests have been consolidated (by communitization, unitization, forced-pooling, or otherwise) or until a non-standard unit, eliminating such interests, has been approved by the Commission.

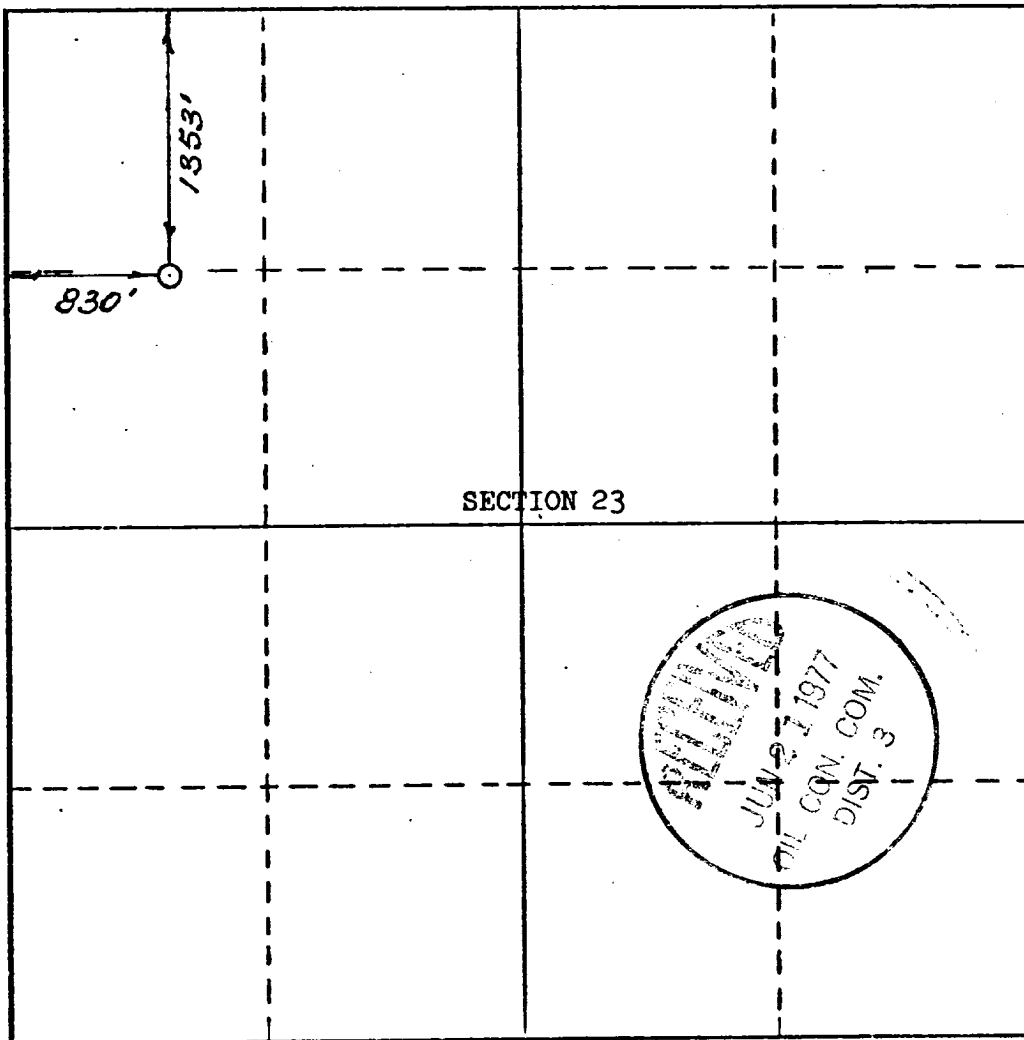

CERTIFICATION

I hereby certify that the information contained herein is true and complete to the best of my knowledge and belief.

ORIGINAL SIGNED BY
LARRY A. AIMES

Name
Sr. Drilling Engineer

Position
El Paso Natural Gas Co.

Company
June 10, 1977

Date

I hereby certify that the well location shown on this plat was plotted from field notes of actual surveys made by me or under my supervision, and that the same is true and correct to the best of my knowledge and belief.

Date Surveyed
APRIL 21, 1977

Registered Professional Engineer
and/or Land Surveyor

Certificate No. **1760**

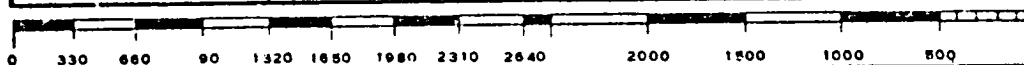

Multi-Point Surface Use Plan
Barker Creek Dome Gas Storage Project
O #39

1. Existing Road - Please refer to Map No. 1 which shows the existing roads. New roads which will be required have been marked on this map. All existing and new roads will be properly maintained during the duration of this project.
2. Planned Access Roads - Please refer to Map No. 1. The grade of the access roads will be consistent with that of the local terrain. The road surface will not exceed twenty feet (20') in width. Upon completion of the project, the access road will be adequately drained to control soil erosion. Drainage facilities may include ditches, water bars, culverts or any other measure deemed necessary by trained Company personnel to insure proper drainage. Gates and/or cattleguards will be installed if necessary.
3. Location of Existing Wells - Please refer to Maps No. 1 and No. 2.
4. Location of Tank Batteries, Production Facilities, and Production Gathering and Service Lines - Please refer to Maps No. 1 and No. 2. Map No. 2 shows the existing gas gathering lines. Map No. 1 shows the existing roads and new proposed access roads. All known production facilities are shown on these two maps.
5. Location and Type of Water Supply - Water for the proposed project will be obtained from El Paso Natural Gas Company's San Juan River Plant.
6. Source of Construction Materials - No additional materials will be required to build either the access road or the proposed location.

7. **Methods of Handling Waste Materials** - All garbage and trash materials will be put into a burn pit shown on the attached Location Plat No. 1. When clean-up operations are begun on the proposed project, the burn pit with its refuse will be buried to a depth of at least three feet (3'). A latrine, the location of which is also shown on Plat No. 1 will be provided for human waste. If large amounts of liquids are left in the reserve pit after completion of the project, the pit will be fenced until the liquids have had adequate time to dry. The location clean-up will not take place until such time as the reserve pit can be properly covered over to prevent run-off from carrying any of these materials into the watershed. No earthen pit will be located on natural drainages; all earthen pits will be so constructed as to prevent leakage from occurring.
8. **Ancillary Facilities** - No camps or airstrips will be associated with this project.
9. **Wellsite Layout** - Please refer to the attached Plat No. 1.
10. **Plans for Restoration of the Surface** - After completion of the proposed project, the location will be cleaned and leveled. The location will be left in such a condition that will enable reseeding operations to be carried out. Seed Mixture #2 will be used. The reseeding operation will be performed during the time period set forth by the regulatory body. The location production equipment will be painted Forest Green.
11. **Other Information** - The immediate terrain is shaley talus slope with cedar trees and rabbit brush. Cattle and deer inhabit the area.

12. Operator's Representative - W. D. Dawson, Post Office Box 990,
Farmington, New Mexico 87401

13. Certification - I hereby certify that I, or persons under my direct supervision, have inspected the proposed drillsite and access route; that I am familiar with the conditions which presently exist; that the statements made in this plan are, to the best of my knowledge, true and correct; and, that the work associated with the operations proposed herein will be performed by El Paso Natural Gas Company and its contractors and sub-contractors in conformity with this plan and the terms and conditions under which it is approved.

June 10, 1977



L. A. Aimes
Sr. Drilling Engineer

LAA:pb

June 10, 1977

Operations Plan
Barker Creek Dome Gas Storage Project
O #39

I. Location: 1353'N, 830'W, Section 23, T-32-N, R-14-W, San Juan County, NM

Field: Barker Creek Dakota

Elevation: 6254'GL

II. Geology:

A. Formation Tops:	Mesa Verde	-----	Greenhorn	2426'
	Menefee	surface	Graneros	2486'
	Point Lookout	311'	Dakota	2556'
	Mancos	671'	Total Depth	2650'

B. Logging Program: ES-I, FDC, GNL, BHC Sonic at TD. GR-N after running casing.

C. Coring Program: none

III. Drilling:

A. Mud Program: mud from surface to Total Depth.

IV. Materials:

A. Casing Program:	<u>Hole Size</u>	<u>Depth</u>	<u>Csg.Size</u>	<u>Wt.&Grade</u>
	8 3/4"	711'	7"	20.0# K-55
	6 1/4"	2650'	4 1/2"	10.5# K-55

B. Float Equipment: 7" surface casing - notched collar for guide shoe.
4 1/2" casing - cement guide shoe and self-fill insert float valve. Run float two joints above shoe.

C. Tubing: none

D. Wellhead Equipment: 6" NOM x 7" OD non-flanged, 8rd, 1500 psi WOG wellhead with 4 1/2" casing hanger.

V. Cementing:

7" surface casing - use 181 sks. of Class "B" cement with 3% calcium chloride (214 cu.ft. of slurry, 100% excess to circulate to surface). WOC 12 hours. Test casing to 600#/30 minutes.

4 1/2" casing - use 53 sks. of Class "B" cement with 2% calcium chloride (62 cu.ft. of slurry, 50% excess to fill 400' above the casing shoe). Run temperature survey at 8 hours. WOC 18 hours.

Typical Mud Drilled B.O.P. Installation
for Pictured Cliffs Well
Dakota 4

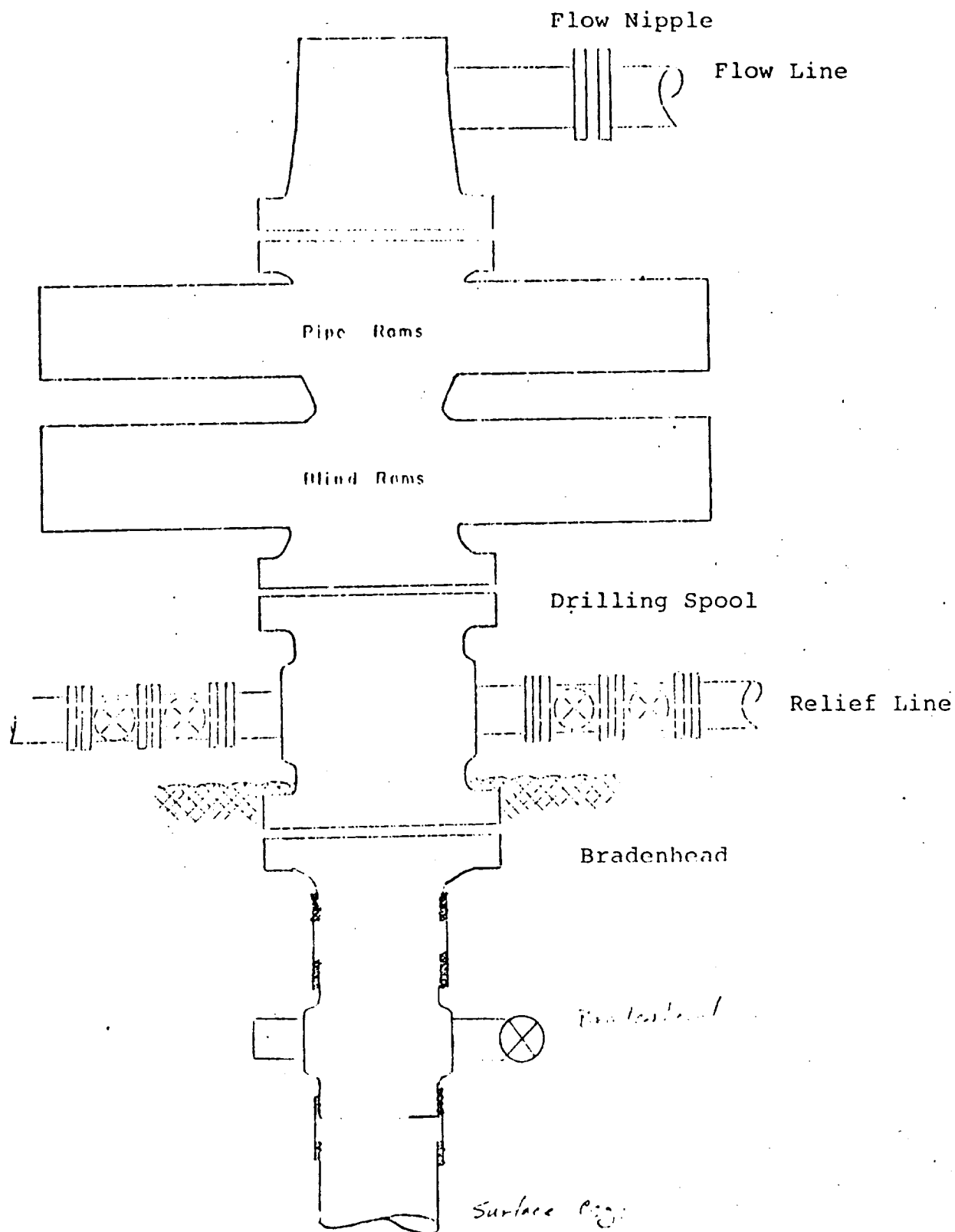

See Section 900 for details of the well, and
of the wellhead and its connections.

D 71 39

El Paso Natural Gas Company
Typical Location Plot for Richard Smith's Well

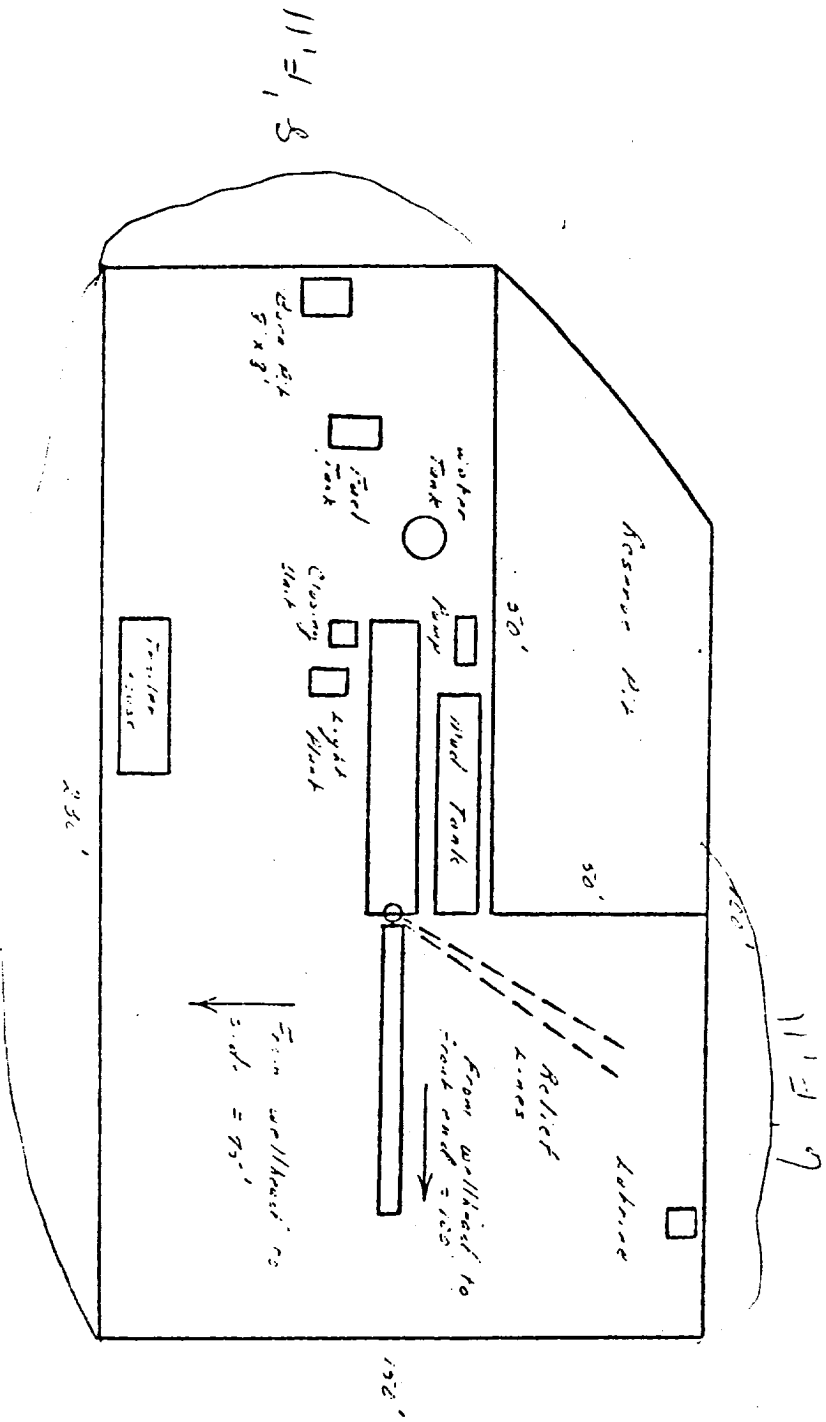

h + 100N

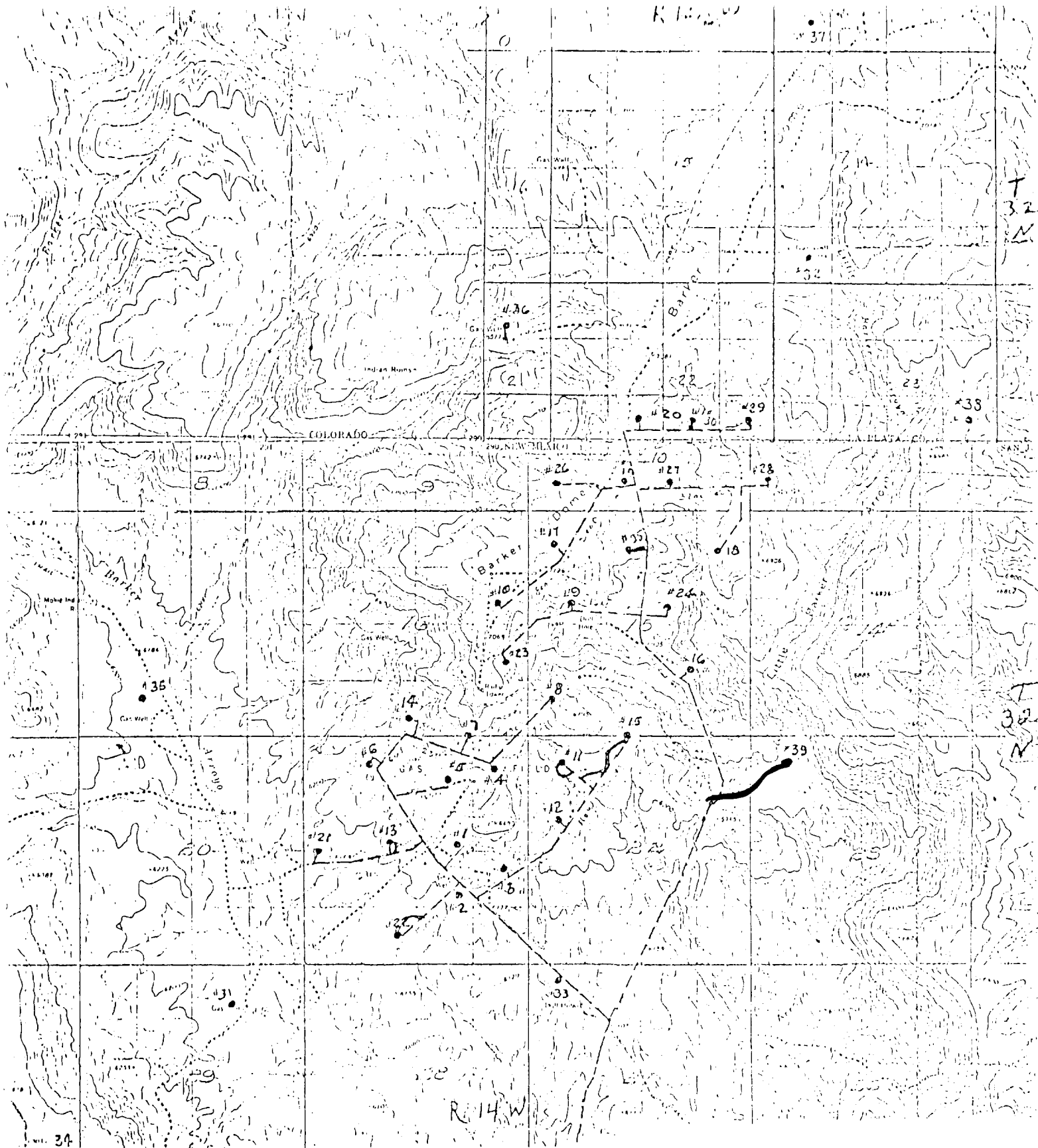

El Paso Natural Gas Company

Well Name: O #39

Location: 1353'N, 830'W, Section 23

T-32-N, R-14-W, San Juan County, NM

Map #1

Proposed new road 
No pipeline to well

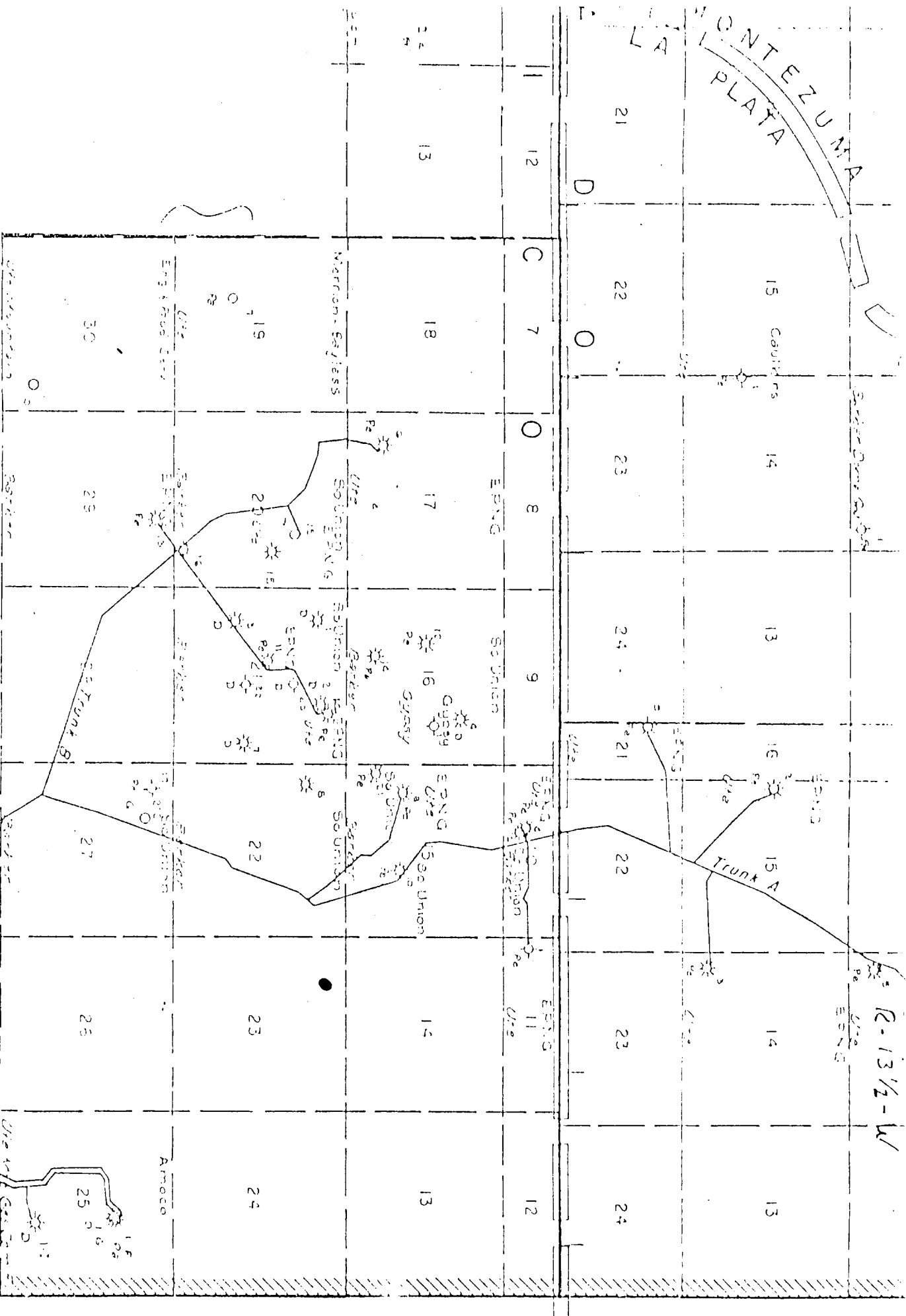

EL PASO NATURAL GAS COMPANY
 Well Name O #39
 Location 1353'N, 830'W, Section 23,
 T-32-N, R-14-W, San Juan County, NM

MAP #2
 PROPOSED LOCATION
 No pipeline to well

T 32 N

R 14 W