

**NEW MEXICO OIL CONSERVATION COMMISSION
WELL LOCATION AND ACERAGE DEDICATION PLAT**

Okal

All distances must be from the outer boundaries of the Section

Operator EL PASO NATURAL GAS COMPANY			Lease NEIL (SF-078051)		Well No 6 -A
Unit Letter 0	Section 33	Township 32 NORTH	Range 11 WEST	County SAN JUAN	
Actual Footage Location of Well: 790 feet from the SOUTH line and 1540 feet from the EAST line					
Ground Level Elev. 6127	Producing Formation MESA VERDE PICTURED CLIFFS		Pool BLANCO MESA VERDE BLANCO PICTURED CLIFFS	Dedicated Acreage: 320.00 & 160.00 Acres	

1. Outline the acreage dedicated to the subject well by colored pencil or hachure marks on the plat below.
2. If more than one lease is dedicated to the well, outline each and identify the ownership thereof (both as to working interest and royalty),
3. If more than one lease of different ownership is dedicated to the well, have the interests of all owners been consolidated by communitization, unitization, force-pooling, etc?

() Yes () No If answer is "yes," type of consolidation

If answer is "no," list the owners and tract descriptions which have actually consolidated. (Use reverse side of this form if necessary.)

No allowable will be assigned to the well until all interests have been consolidated (by communitization, unitization, forced-pooling, or otherwise) or until a non standard unit, eliminating such interests, has been approved by the Commission.

NOTE: THIS PLAT IS REISSUED TO SHOW PICTURED CLIFFS DEDICATION. 6-29-78

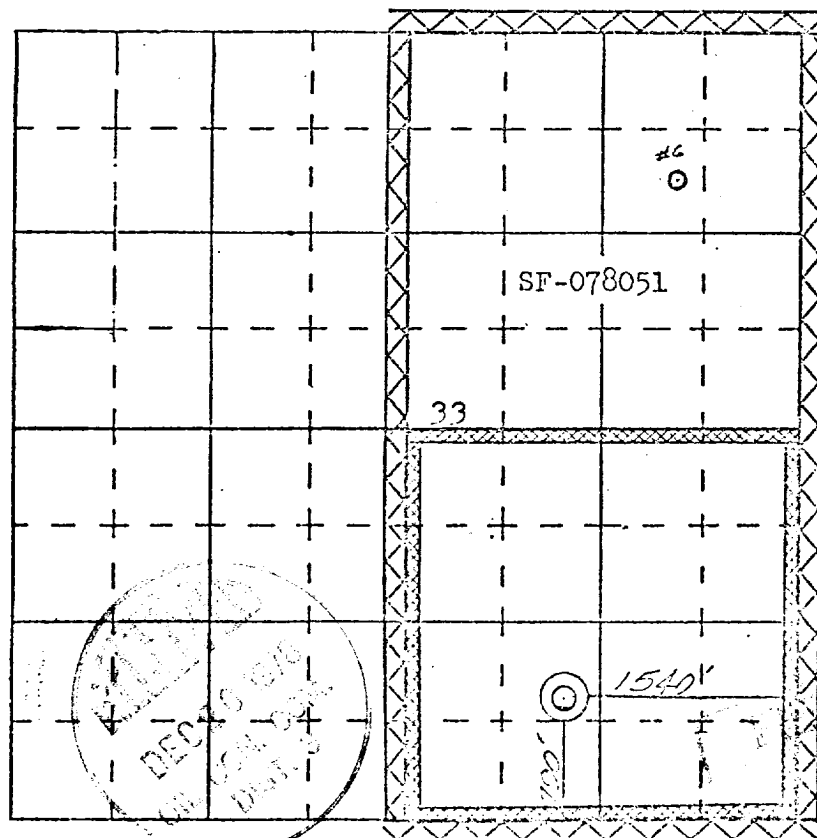

SCALE—4 INCHES EQUALS 1 MILE

CERTIFICATION

I hereby certify that the information contained herein is true and complete to the best of my knowledge and belief.

James P. Loese
 Name
Drilling Clerk
 Position
El Paso Natural Gas Co.
 Company
December 18, 1978
 Date

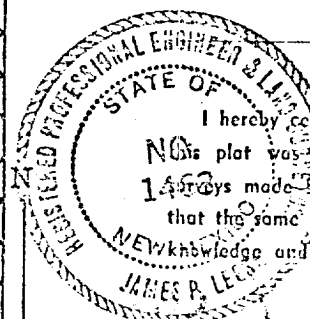

I hereby certify that the well location shown on NO. 1463 plat was plotted from field notes of actual measurements made by me or under my supervision, and that the same is true and correct to the best of my knowledge and belief.

3 November 1977
 Date Surveyed
James P. Loese
 Registered Professional Engineer
 and/or Land Surveyor **James P. Loese**

NMOC

✓